









14 6 60  
581.81 V441 f



P E T R O

Domini ac Imperio Primo

Brasiliensis Imperii

PERPETUO DEFENSORE IMO FUNDATORE

Scientiarum Artium Litterarumque

PATRO ET CULTORE

JUBENTE

Floraci Numinensi



NUNC PRIMO

EDIDITUR

VOL. III

Edidit Dominus Frater Antonius de Arrabida, Episc. de Anemuria  
Caesareae Majestatis a Consiliis, nec non Confessor, Cappellani & Maximi  
Coadjutor, Studiorum Principum ex Imp. Imperio Moderator & Imperiali  
Publicaeque Bibliothecae in Urbe Numinensi Praefectus.

PARASIS

CURANTE

ex off lithogr. Schaeffler.

E. KNECHT.

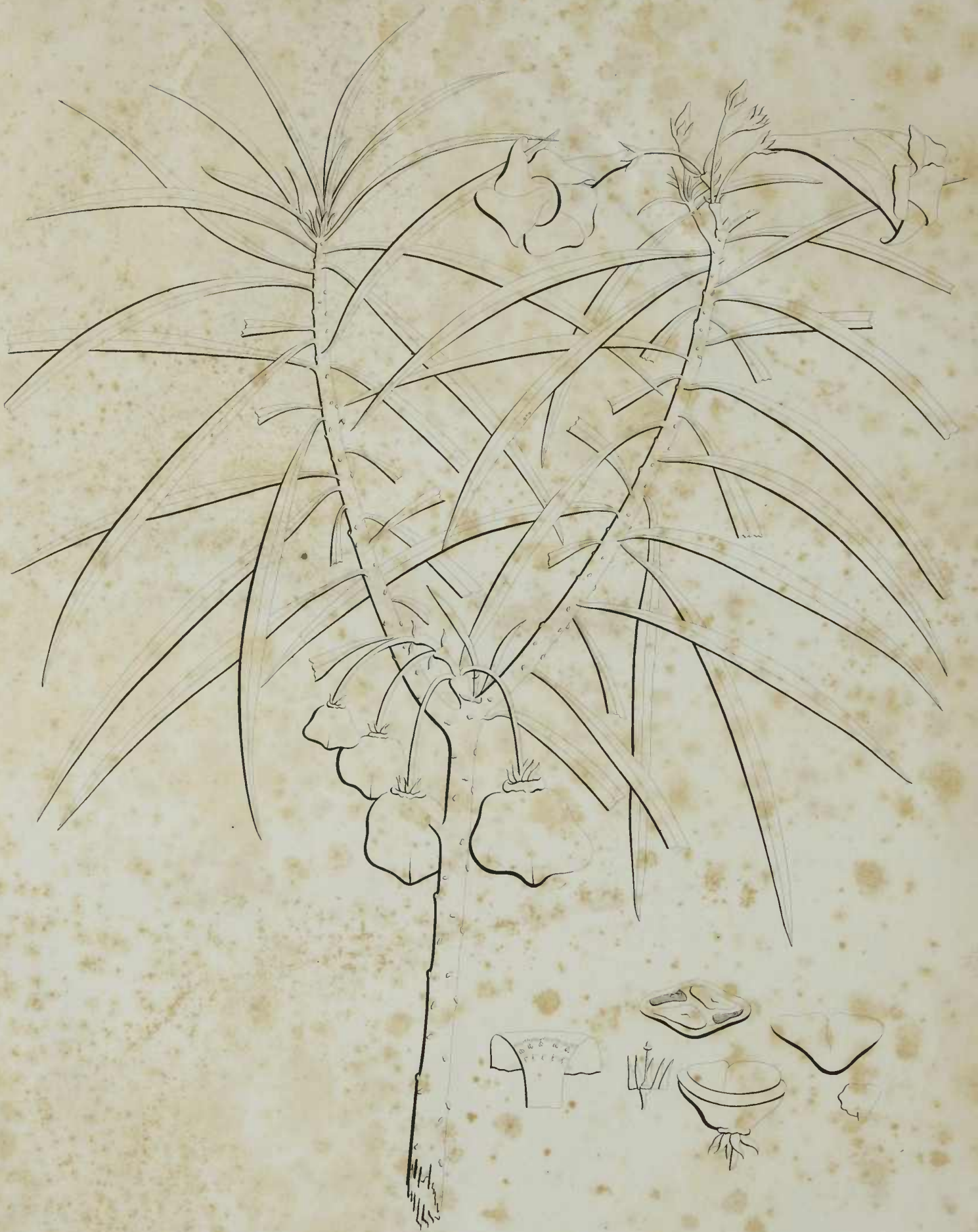

Pent. Monog.  
CERBERA THEVETIA  
(Tab. I.)



Pent. Monog.  
LORETIA CORDATA  
(Tab. 2.)



Pent. Monog.  
**VERBASCUM BLATTARIA**  
(Tab. 5.)





Pent. Monog.  
IXONIA AMPLEXI-CAULIS  
(Tab. 4.)



Pent. Monog.  
**CESTRUM STIPULATUM**  
(Tab. 5.)



Pent Monog  
CESTRUM AXILLARE  
(Tab 6.)



21

Pent Monog.  
CESTRUM ARVENSE

(Tab 7.)



6002  
T

Pent. Monog  
CESTRUM SUB-SESSILE  
(Tab. 8.)



Pent. Monog.  
GARDENIA SUAVE OLENS  
(Tab. 9.)



Pent. Monog.  
**GARDENIA TRINERVIS**  
(Tab. 10.)



Pent. Monog.  
**GARDENIA SESSILIS**

(Tab. II.)



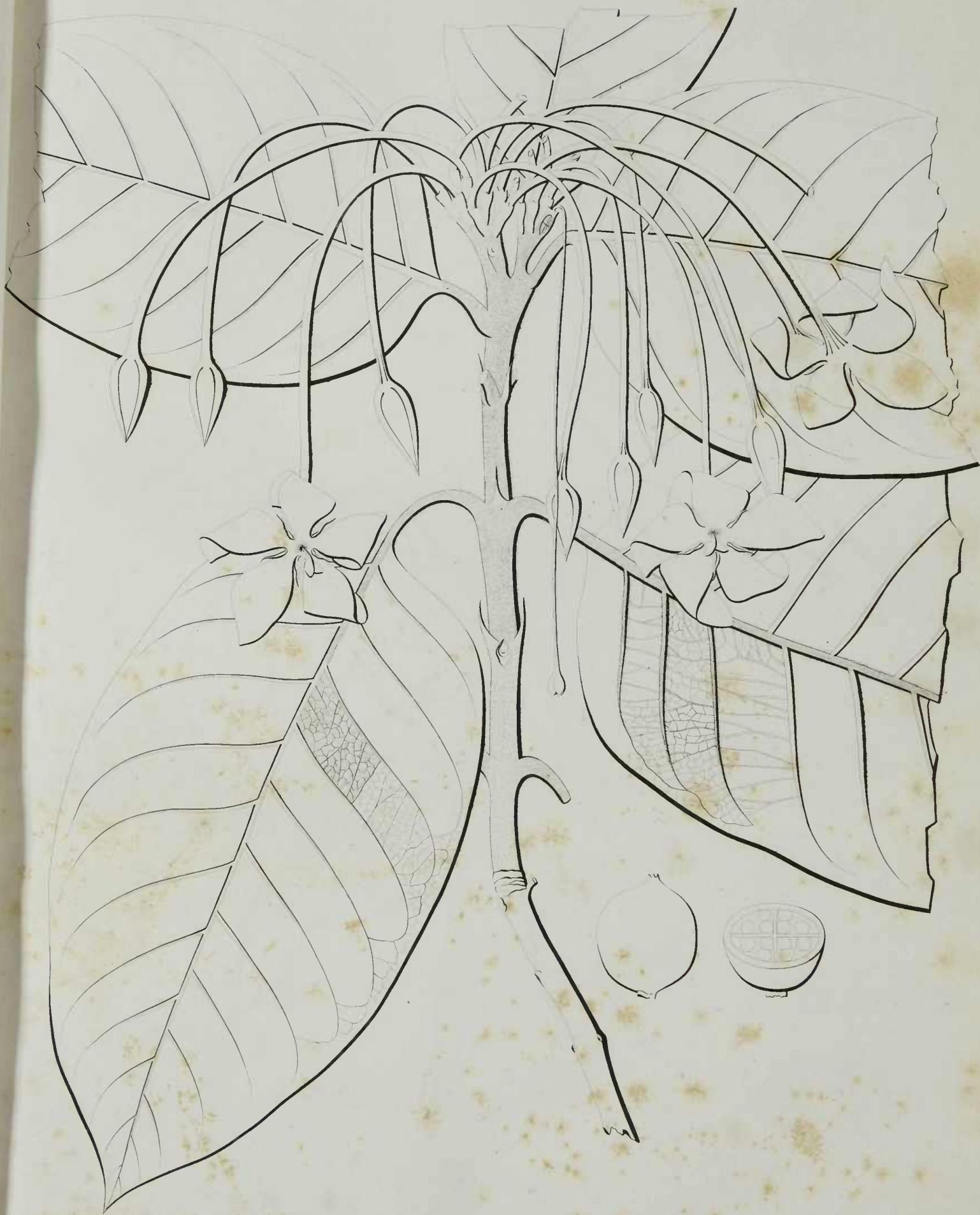

Pent. Monog.  
GARDENIA BULLATA  
( Tab 12 )



Pent. Monog  
GARDENIA FERREA  
(Tab 15.)



Pent. Monog. .  
GARDENIA PARVIFLORA

(Tab 14.)



Pent. Monog.  
**PLUMBAGO SCANDENS**  
(Tab 15.)

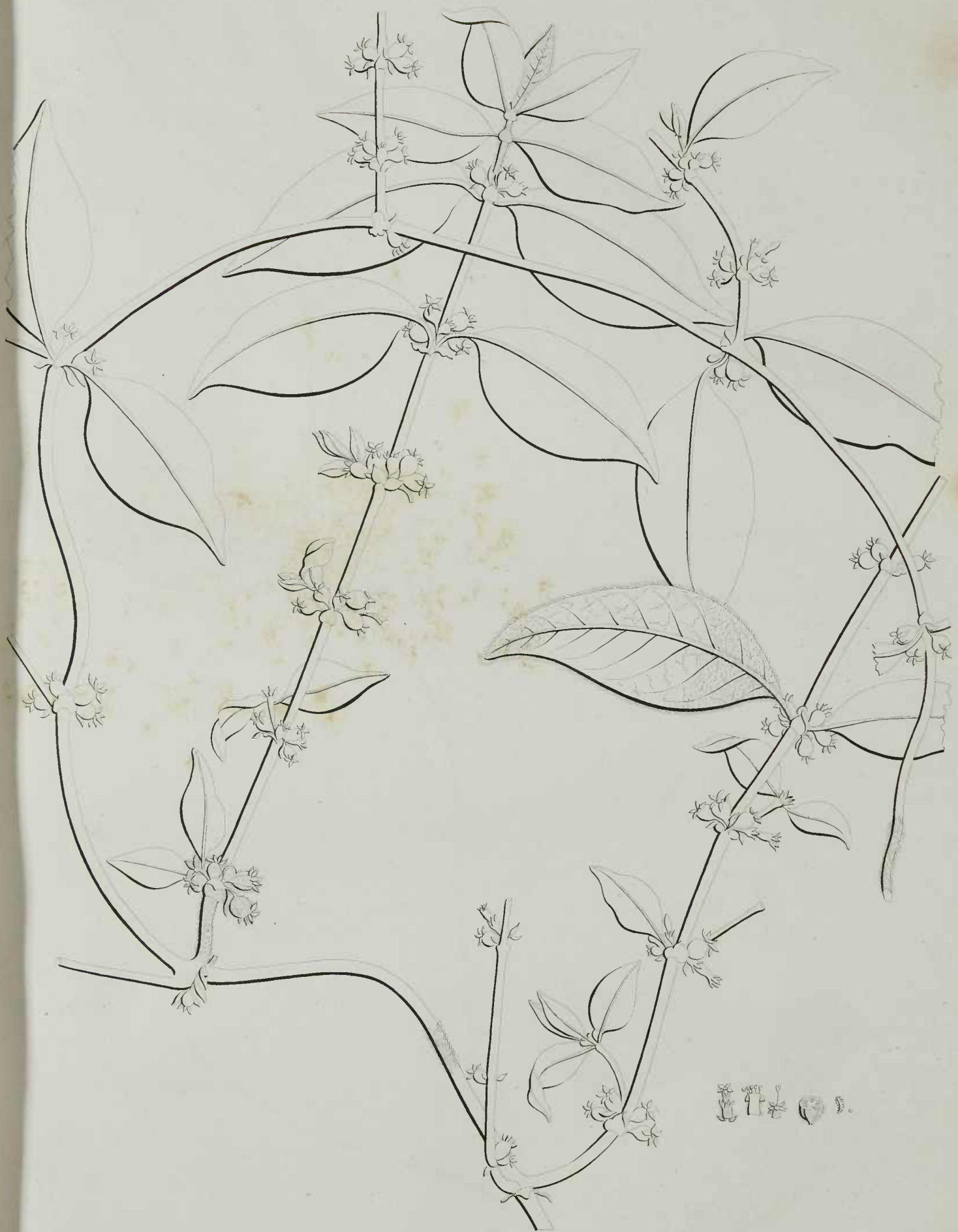

Pent Monog.  
PAIVA VERTICILLATA  
(Tab 16)



Pent. Monog.  
TABERNEMONTANA ECHINATA  
(Tab 17.)



Pent Monog  
TABERNÆMONTANA LOEVIS  
(Tab. 18.)



Pent. Monog.  
**HELICONIA BIAHIJ**  
(Tab. 19.)





Pent. Monog.  
**HELICONIA ANGUSTA**  
(Tab 20 )



Pent. Monog.  
HELICONIA THALIA  
(Tab. 21)



Pent. Monog.  
**HELICONIA EPISCOPALIS**  
(Tab. 22.)



Pent Monog.  
**CLESIA SPINOSA**  
(Tab. 25)



Pent Monog  
NARDA SPINOSA

(Tab 24.)



Pent. Monog.  
**ECHITES LUTEA**  
(Tab. 25.)



Pent. Monog.  
ECHITES SULPHUREA

(Tab. 26.)



Pent. Monog  
ECHITES DIDYMA  
( Tab 27 )



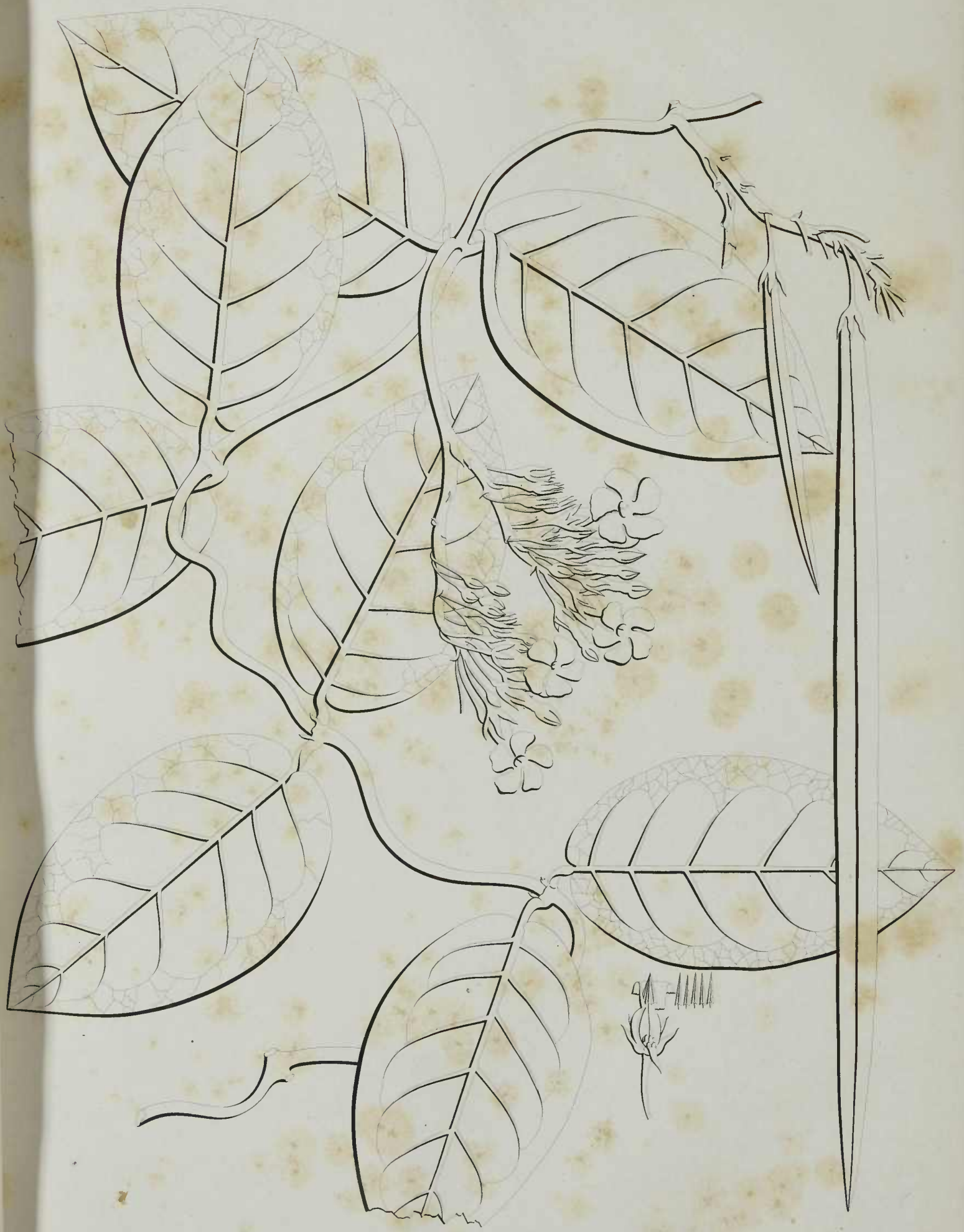

Pent. Monog.  
**ECHITES ODORIFERA**

(Tab 28)

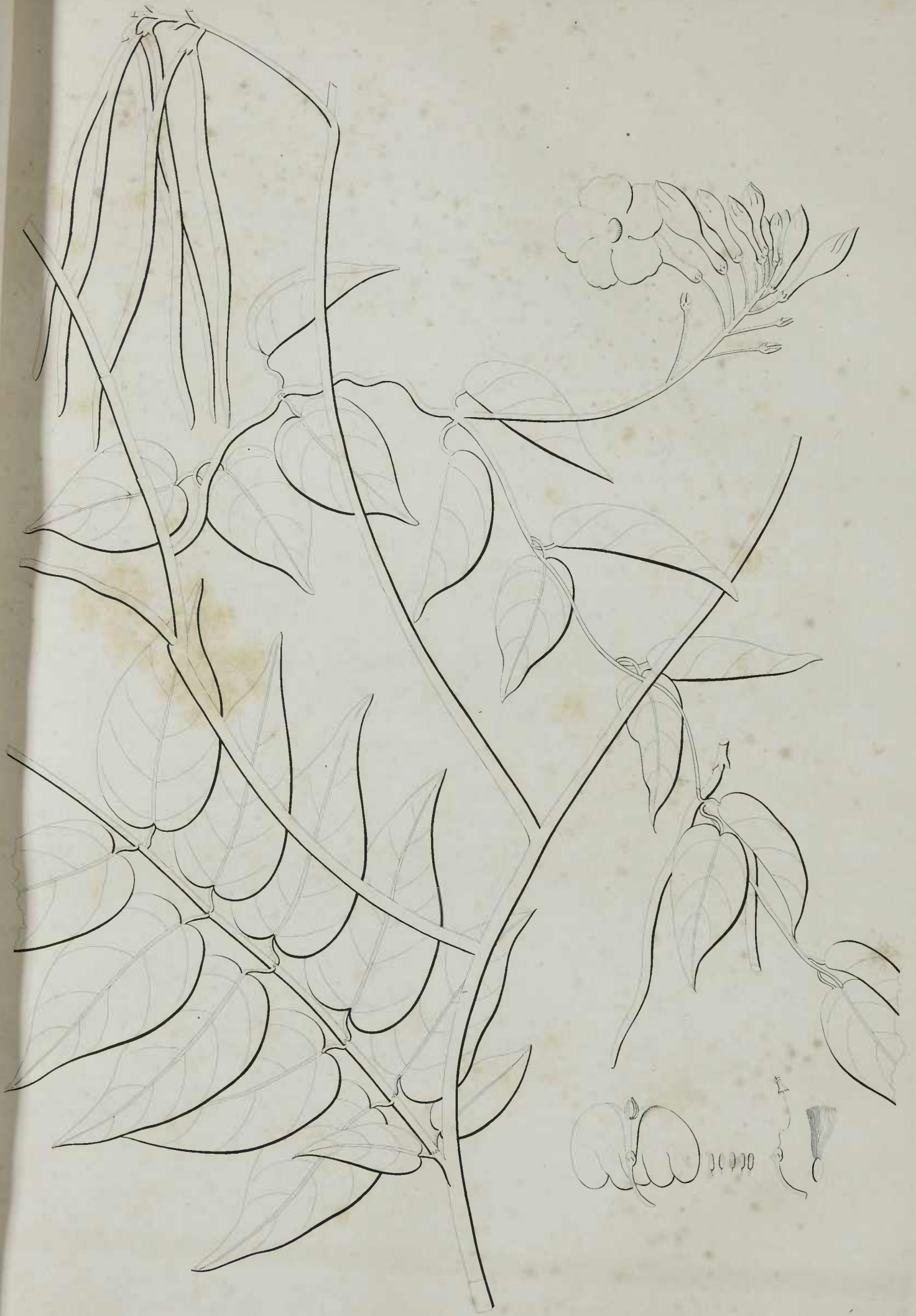

Pent. Monog.  
**ECHITES FUNIFORMIS**  
(Tab 29.)

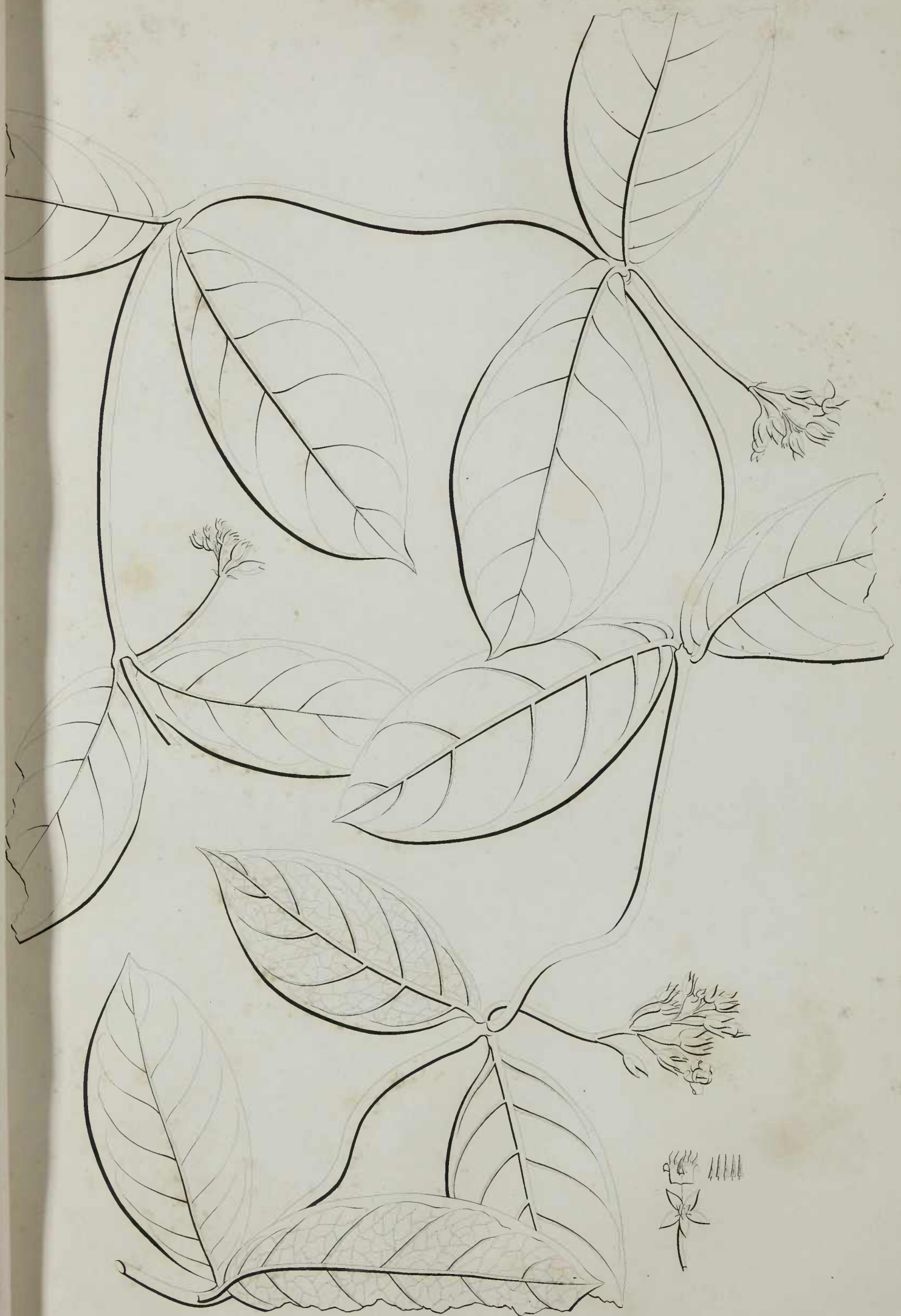

Pent. Monog.  
**ECHITES DENTICULATA**  
(Tab. 50.)



Pent Monog  
**ECHITES VIOLACEA**  
(Tab 51.)

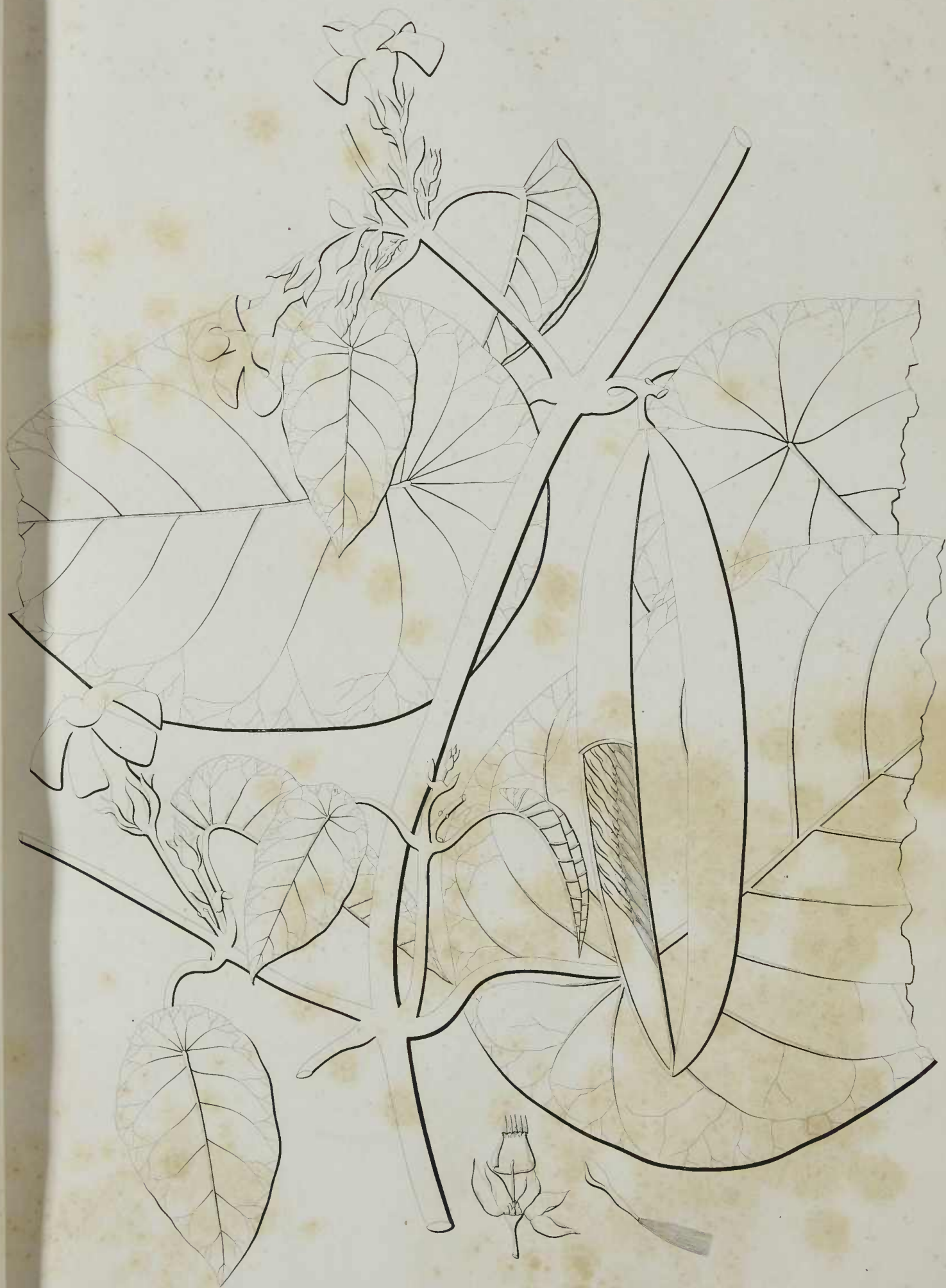

Pent. Monog.  
**ECHITES PELTATA**  
(Tab. 52.)



Pent. Monog.  
**ECHITES MEG'AGROS**

(Tab. 55.)

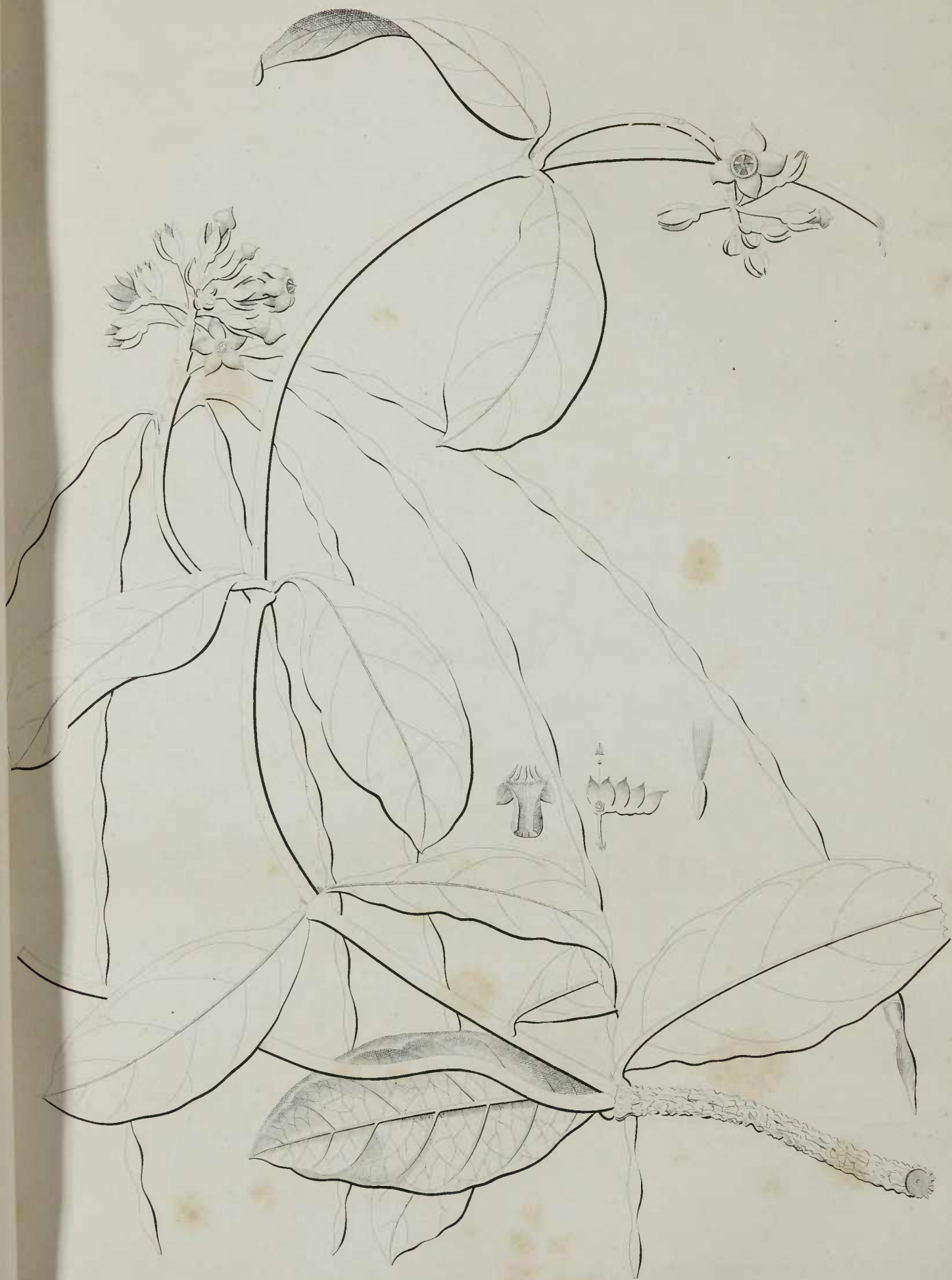

Pent. Monog.  
ECHITES SUBEROSA  
(Tab 54)

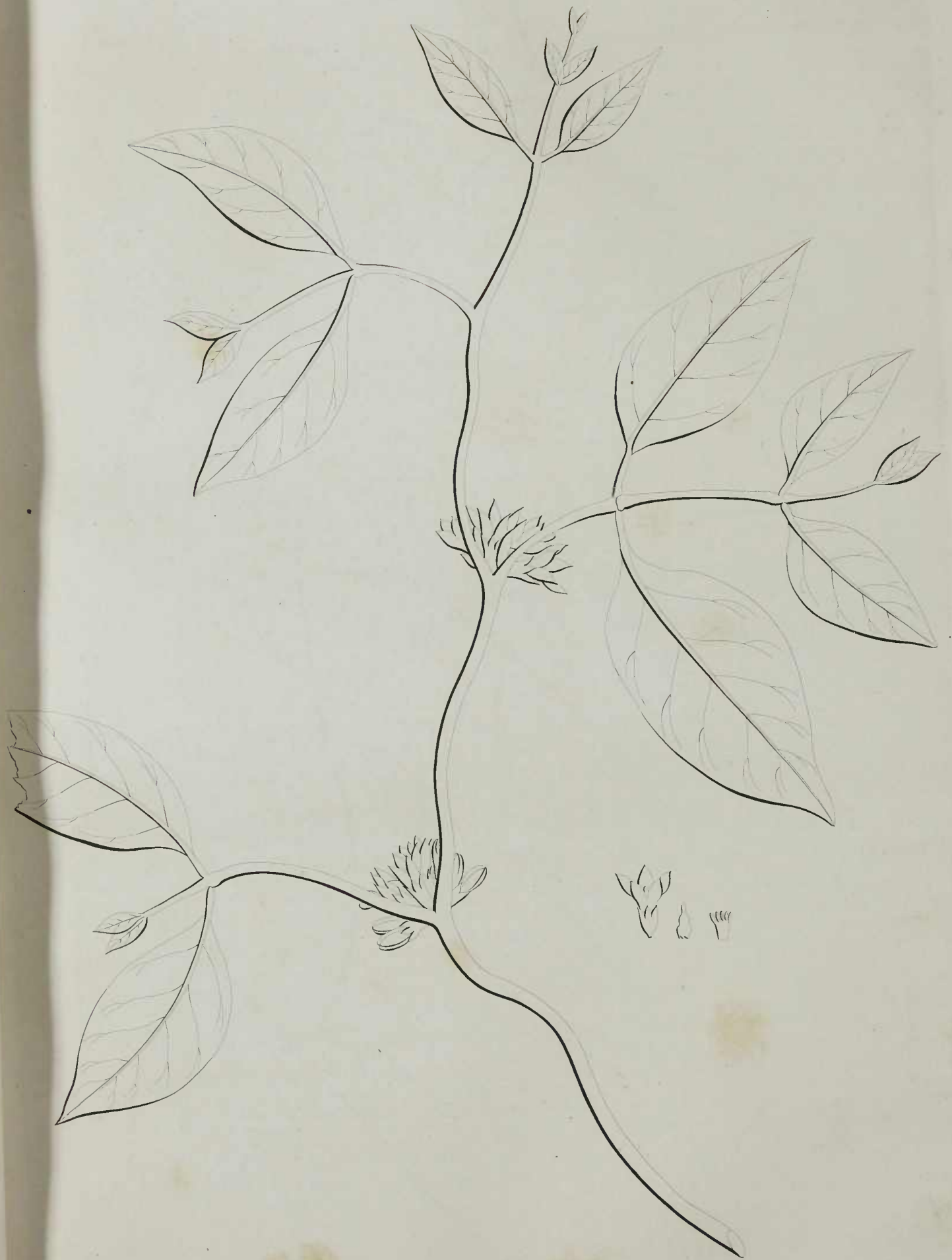

Pent. Monog.  
**ECHITES SESSILIS**  
(Tab. 55)





Pent Monog.  
**ECHITES LINEARIS**  
(Tab. 56.)

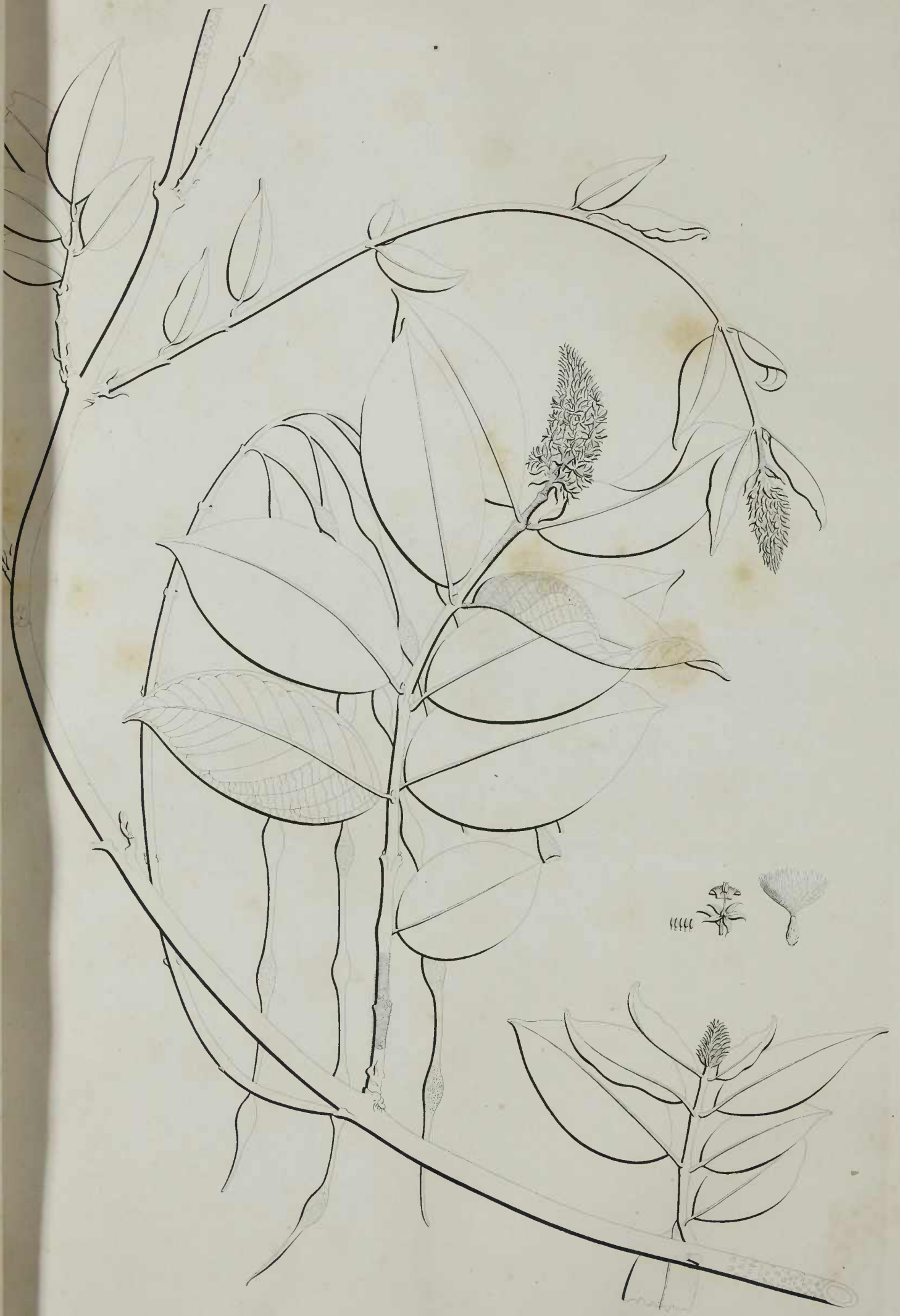

Pent. Monog.  
**ECHITES THYRSOIDEA**  
(Tab. 57.)

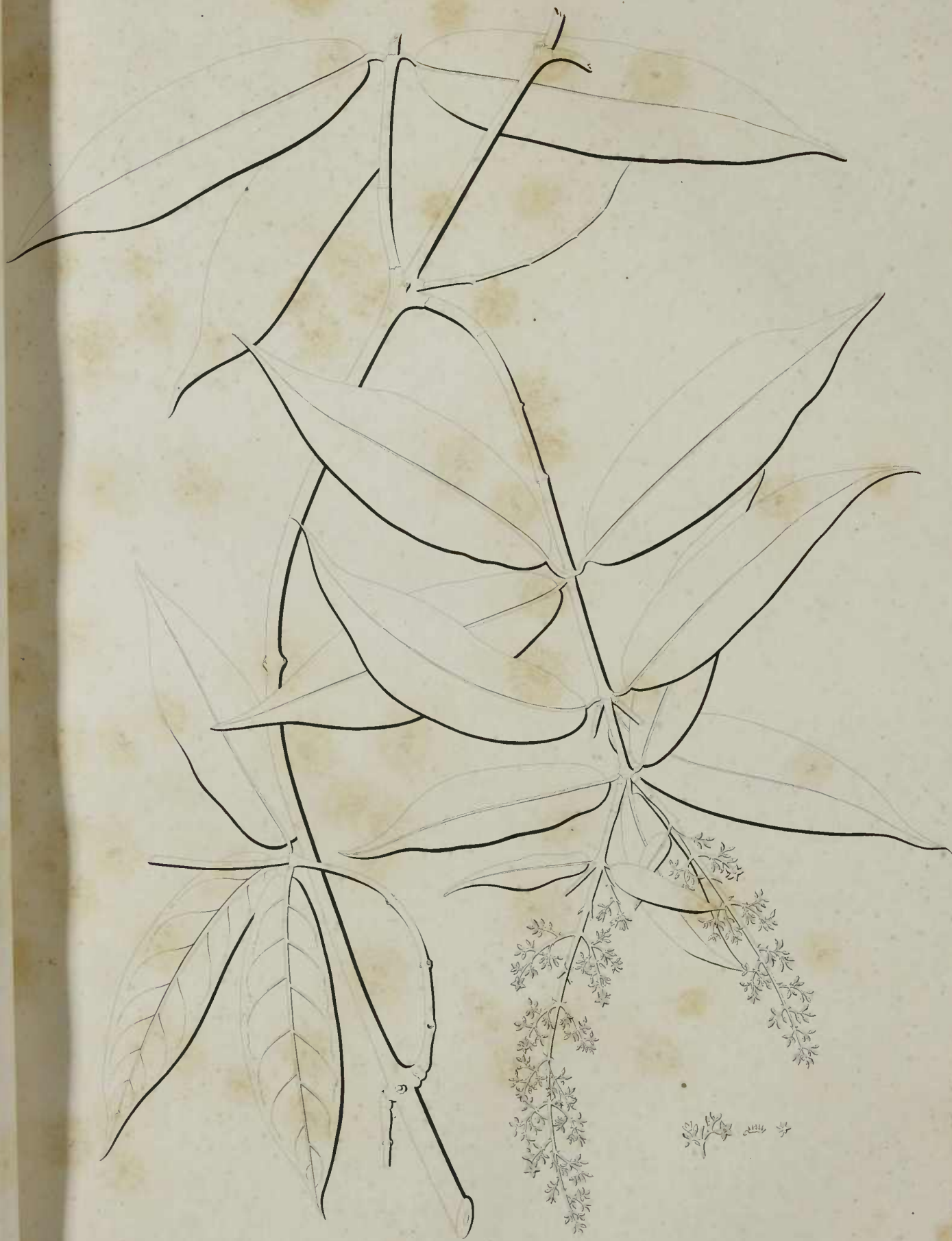

Pent. Monog.  
**ECHITES PILOSA**  
(Tab 58)



Pent. Monog.  
**ECHITES ISTMICA**  
(Tab 59)



Pent. Monog.  
**ECHITES COALITA**  
(Tab 40).



Pent. Monog.  
**ECHITES BRACTEATA**

(Tab. 41.)



Pent. Monog.  
ECHITES MADIDA  
(Tab. 42.)



Pent Monog  
**ECHITES CAMPESTRIS**  
(Tab 45)



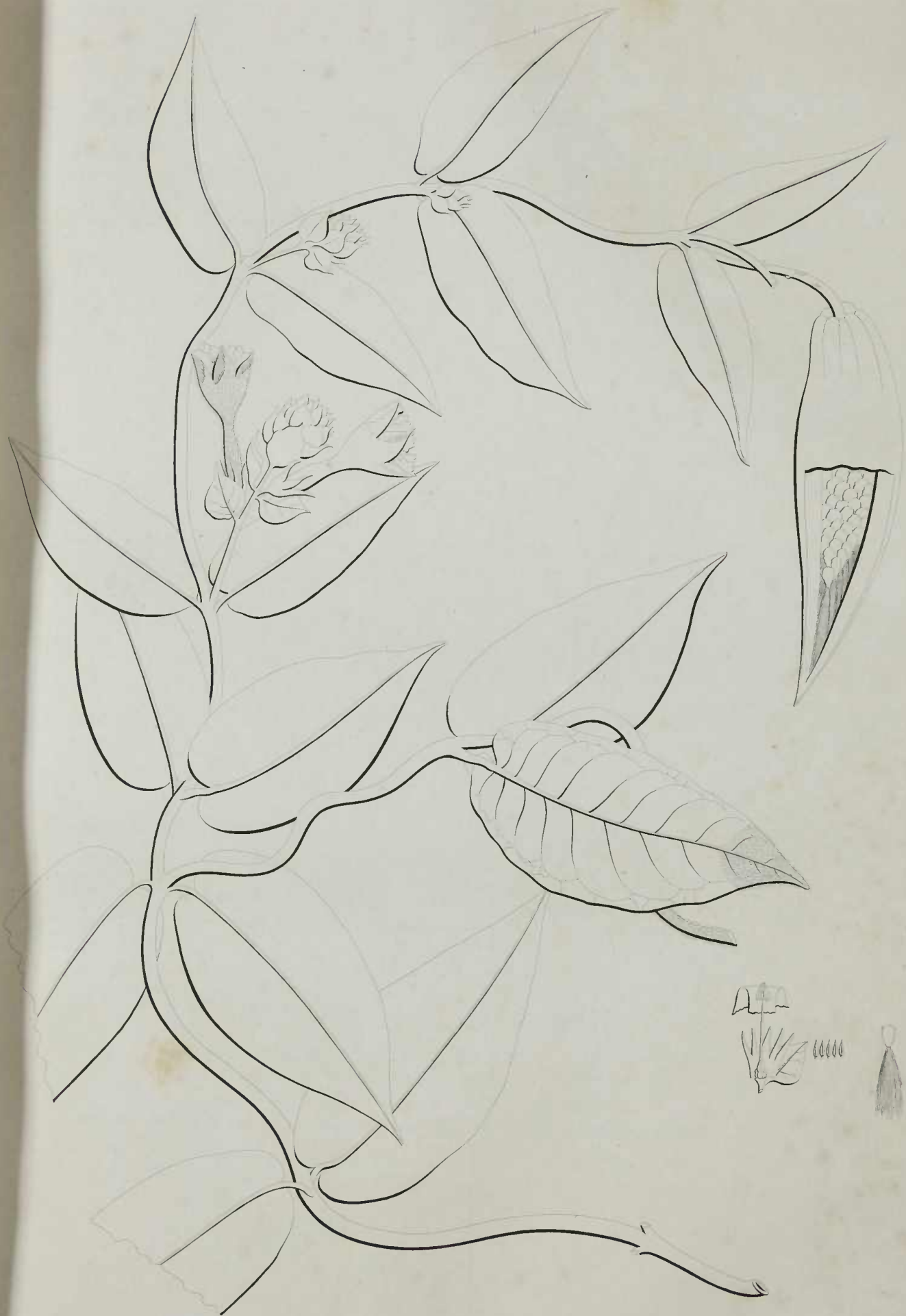

Pent. Monog.  
**ECHITES HIRSUTA**  
(Tab 44.)

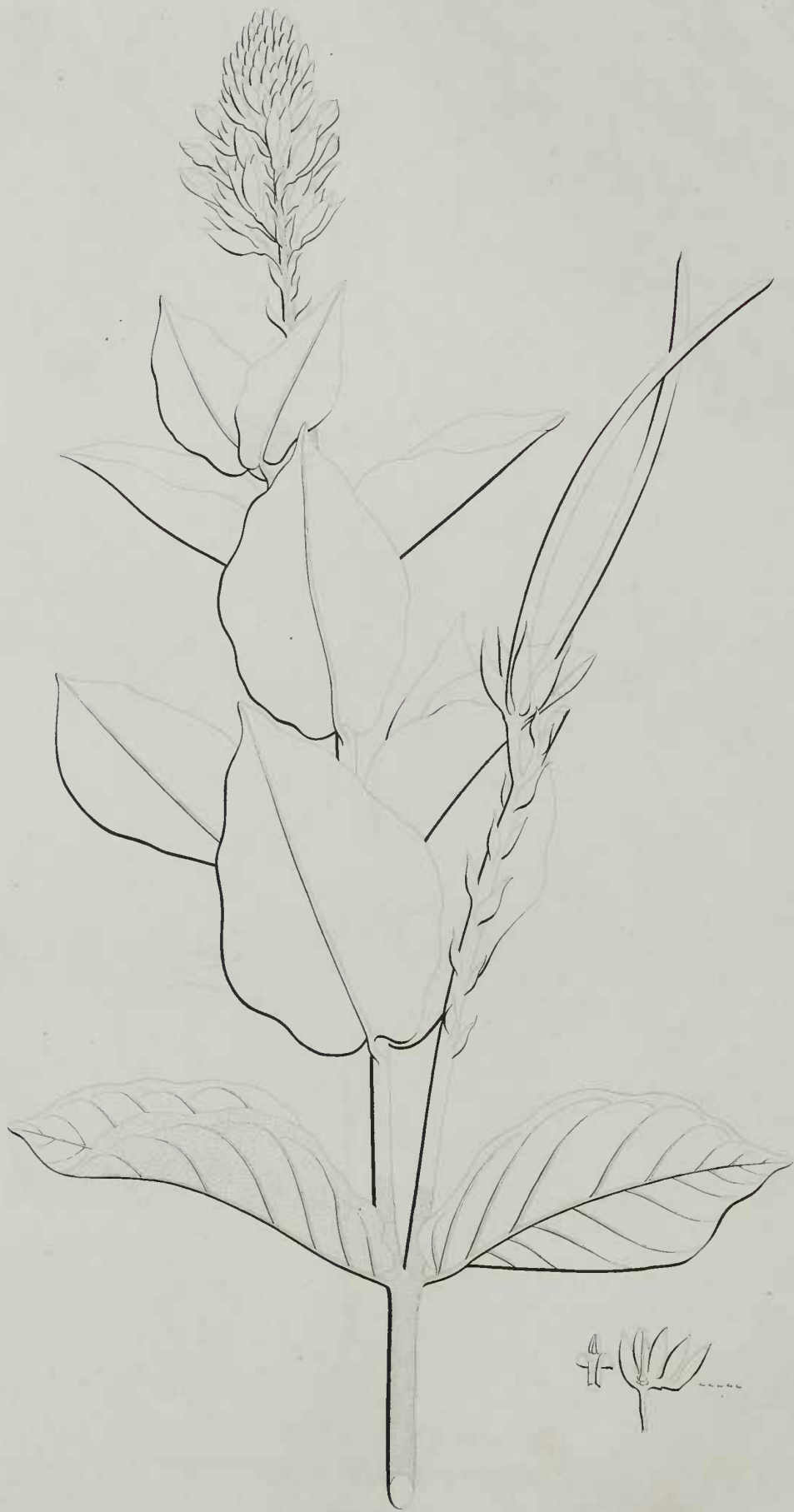

Pent. Monog.  
**ECHITES ERECTA**  
(Tab. 45)



Pent. Monog.  
**ECHITES EMARGINATA**  
(Tab. 46.)



Pent. Monog.  
**ECHITES ARBOREA**  
(Tab 47.)



Pent. Monog.  
**ECHITES AUGUSTA**

(Tab 48)



Pent. Monog.  
**ECHITES ILLUSTRIS**

(Tab 49.)

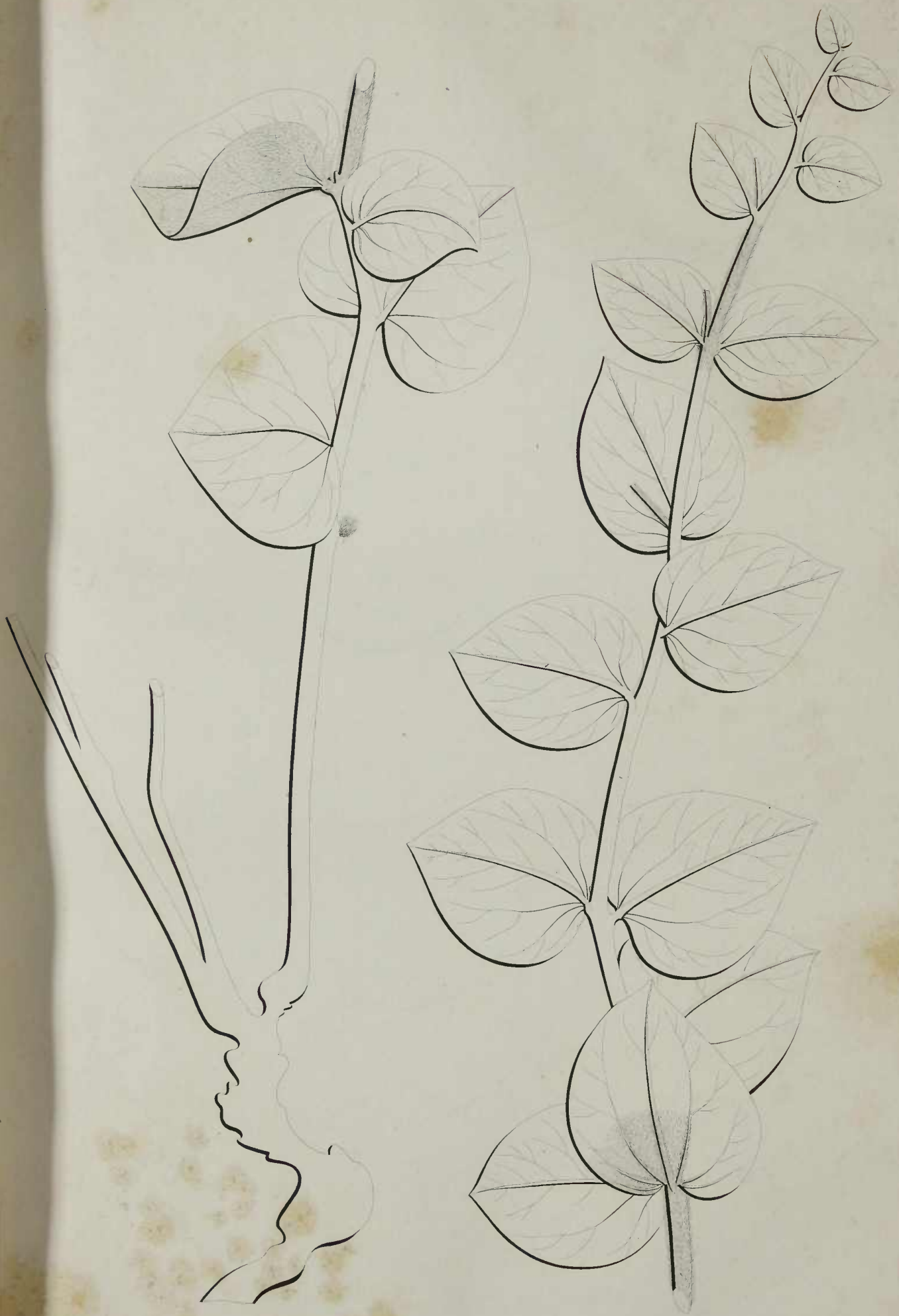

Pent. Monog.  
ECHITES DUBIA

(Tab 50.)

HERBARIUM  
MUSEUM  
LONDON

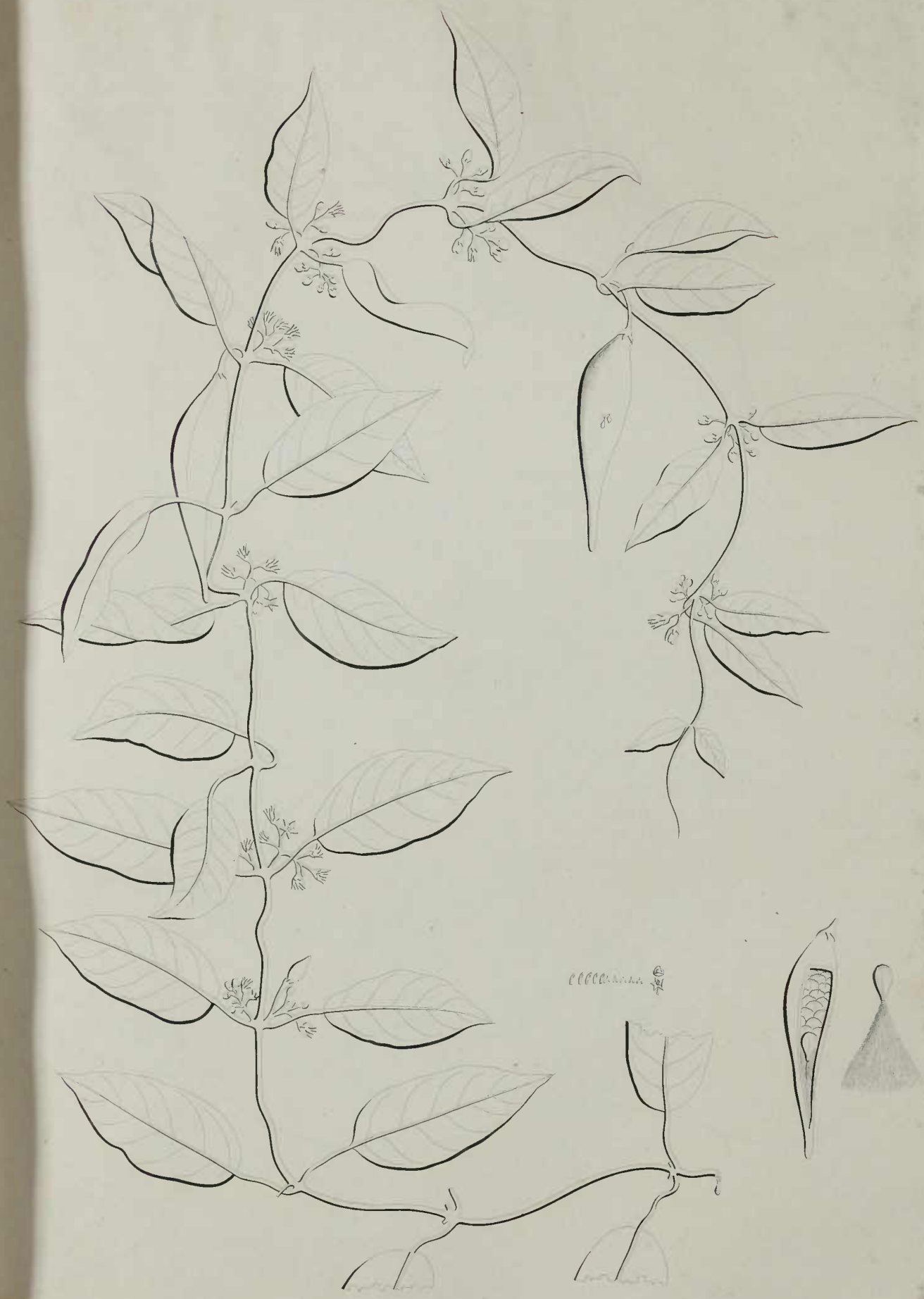

Pent. Digynia.  
**ASCLEPIAS AXILLARIS**  
(Tab. 51.)



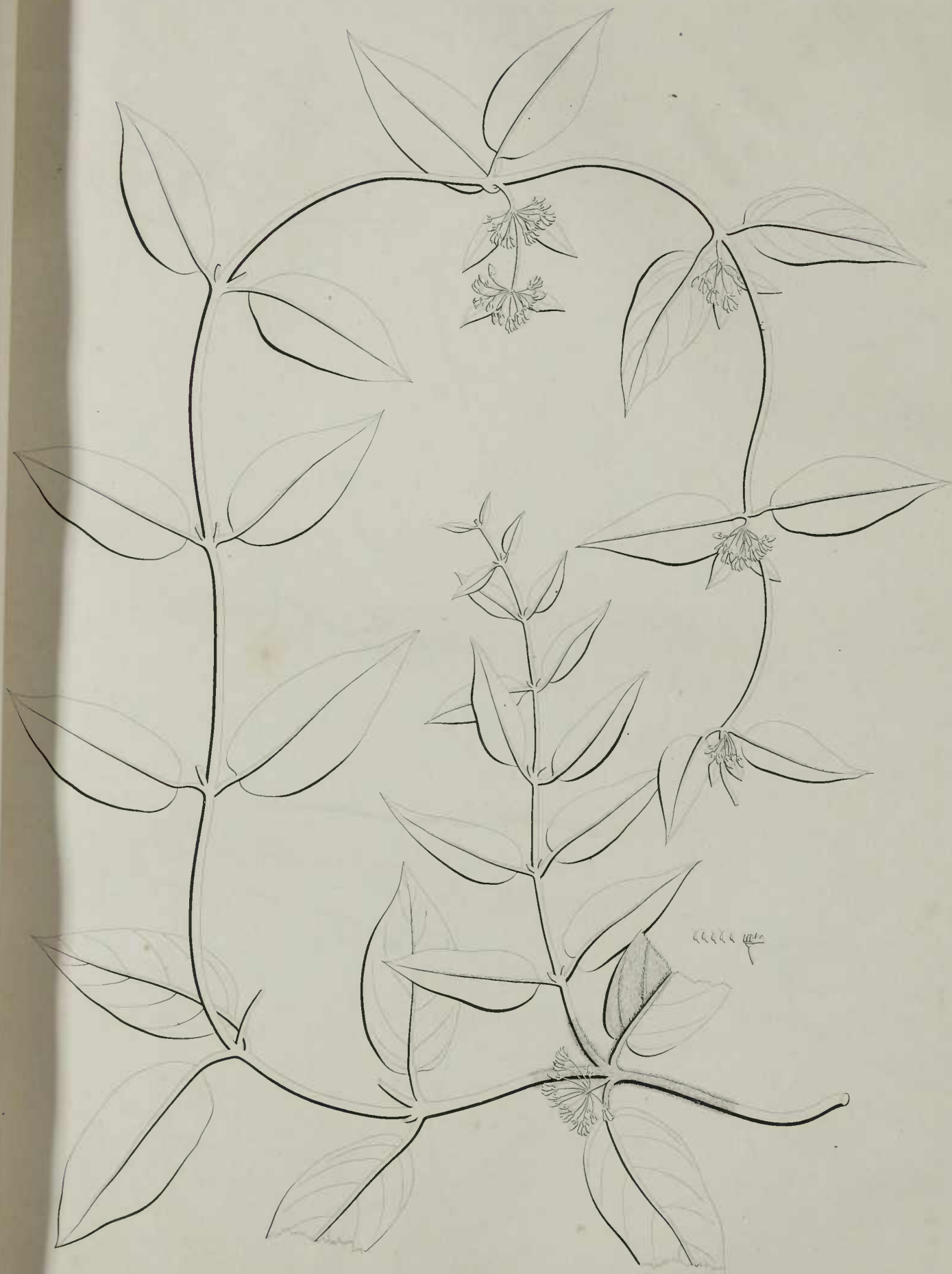

Pent. Dig.  
ASCLEPIAS HISPIDA  
(Tab. 52.)



Pent. Dig.  
**ASCLEPIAS COMMUNIS**

(Tab. 55.)

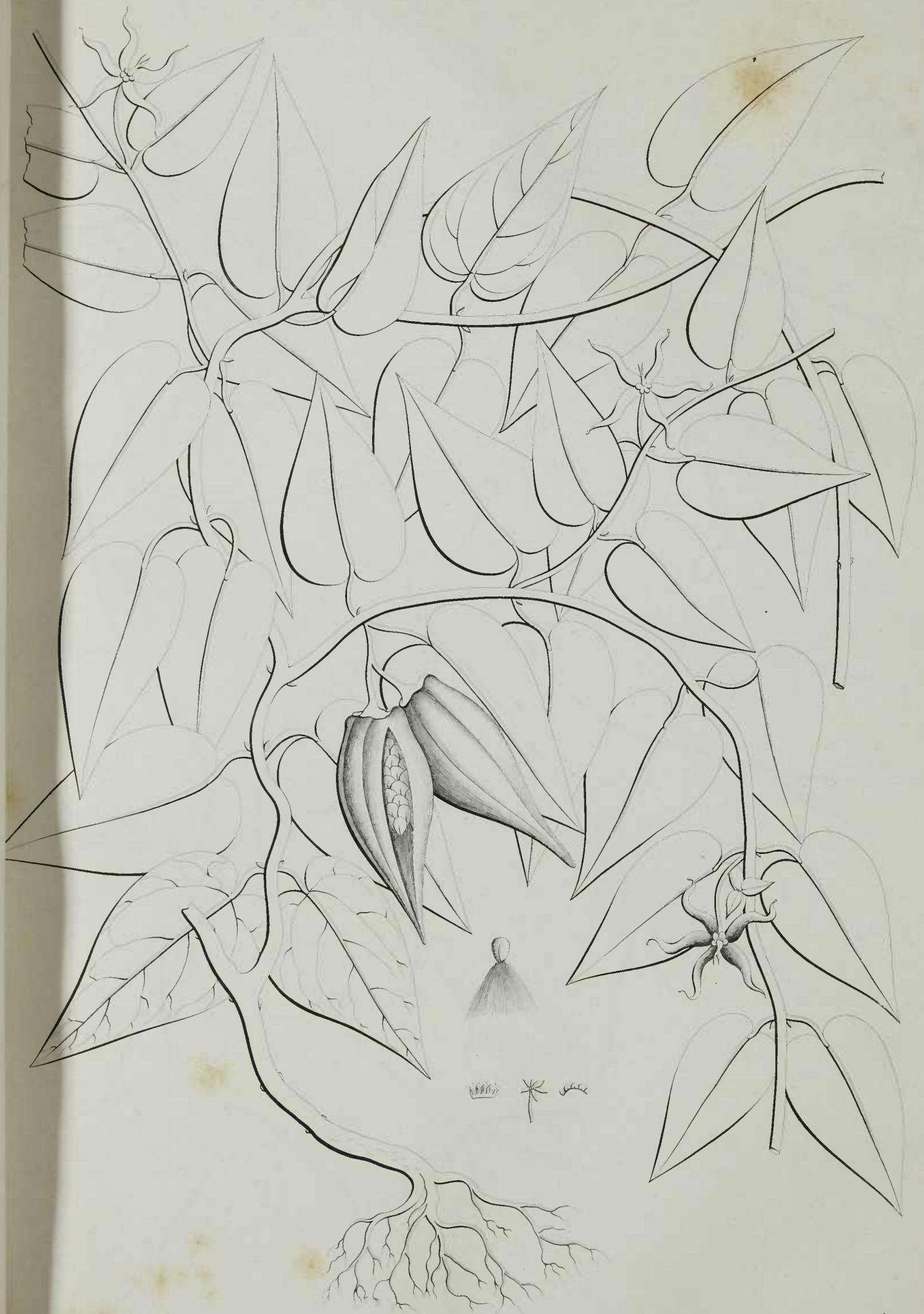

Pent. Dig.  
**ASCLEPIAS MONANTEA**  
(Tab 54.)

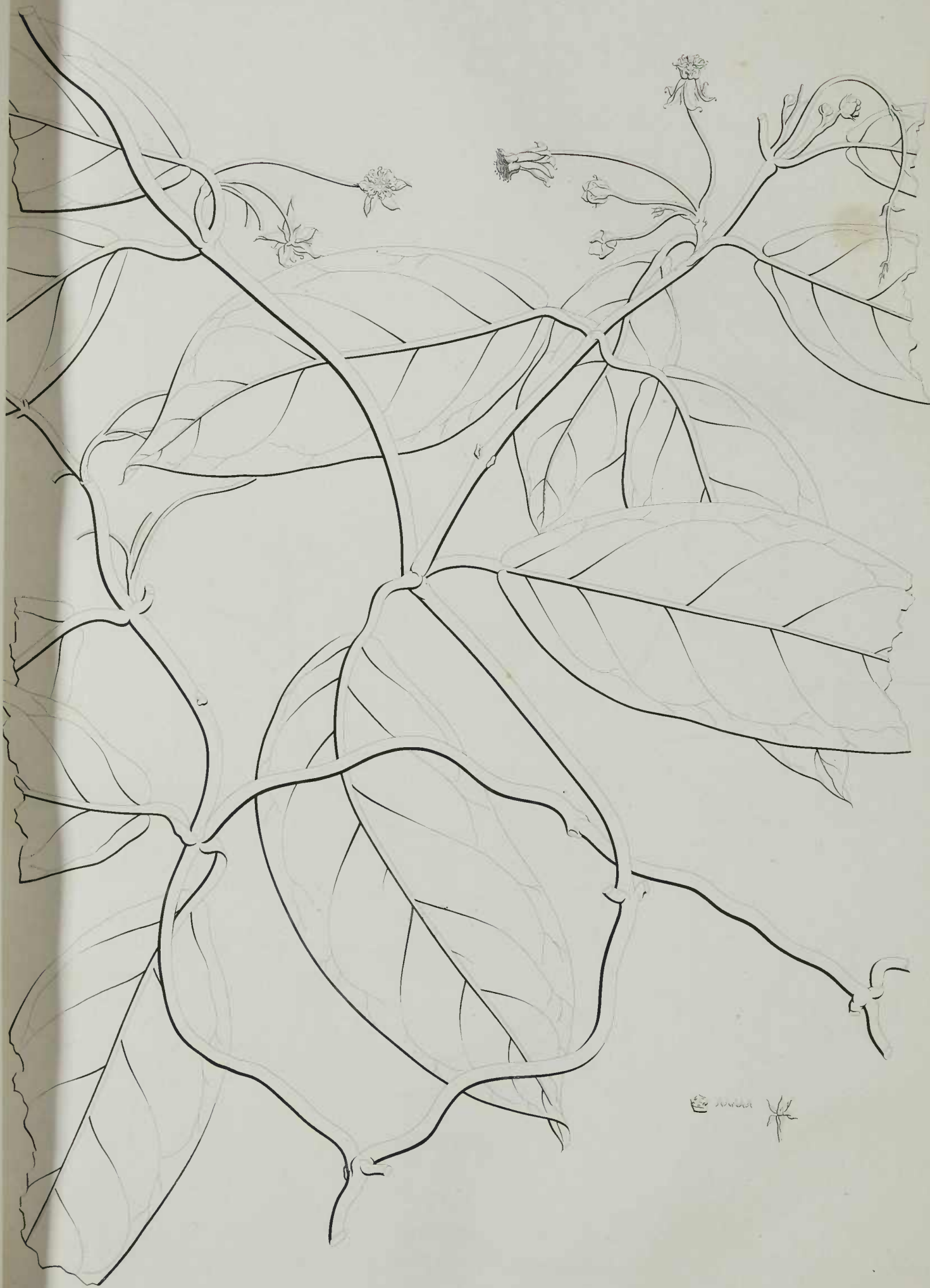

Wm. Wood

Pent. Dig.  
ASCLEPIAS ELEGANS  
(Tab. 55.)



W. Nutt

Pent. Dig.  
**ASCLEPIAS CORDATA**  
( Tab. 56 )

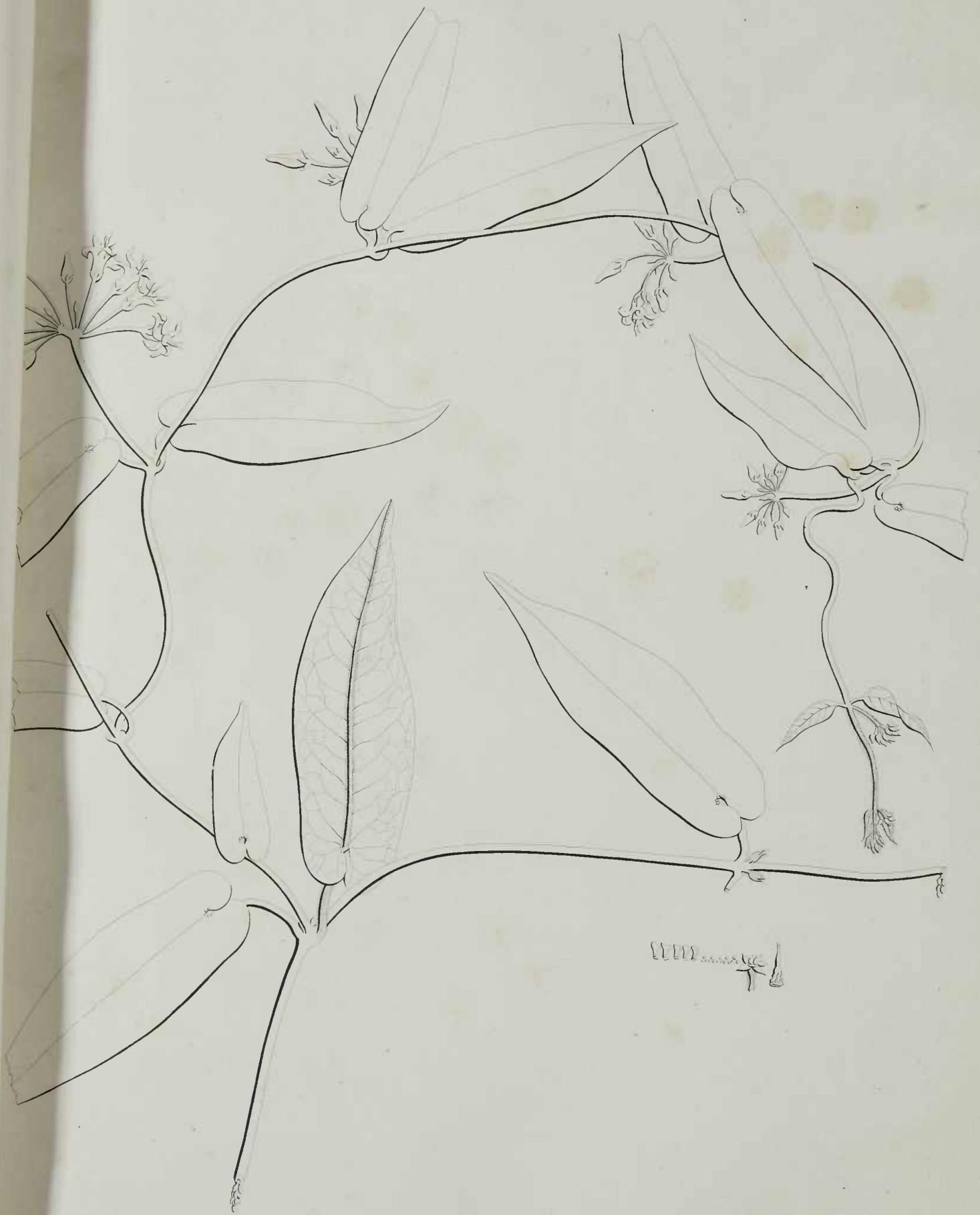

Pent Dig  
**ASCLEPIAS ALPINA**  
(Tab 57)



Pent. Dig.  
**ASCLEPIAS PULCHRA**  
(Tab. 58.)

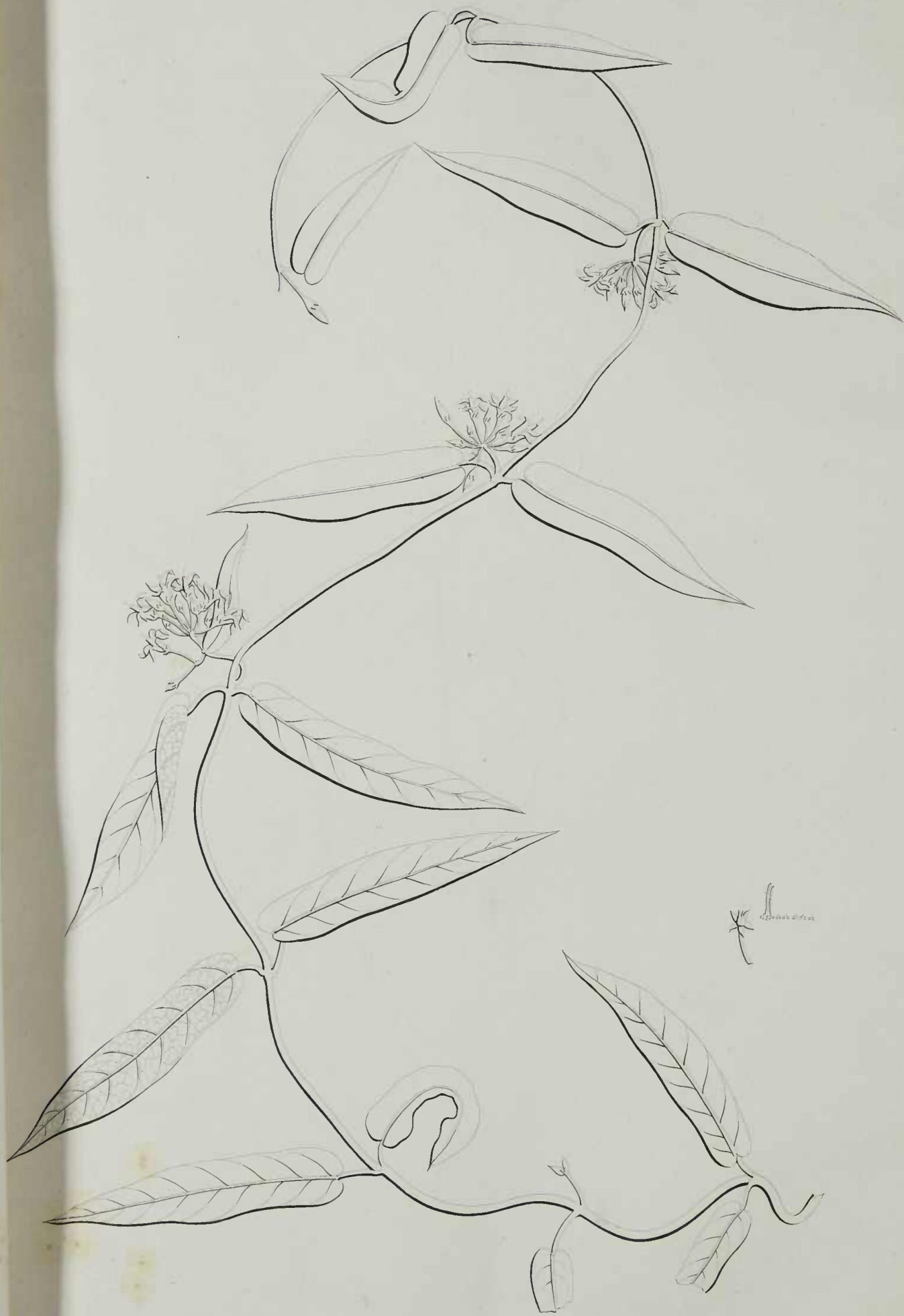

Pent Dig  
ASCLEPIAS NITIDA  
(Tab 59)





Pent. Dig.  
ASCLEPIAS MULTICAULIS  
(Tab. 60.)



Pent Dig  
**ASCLEPIAS SINGULARIS**

(Tab. 61.)

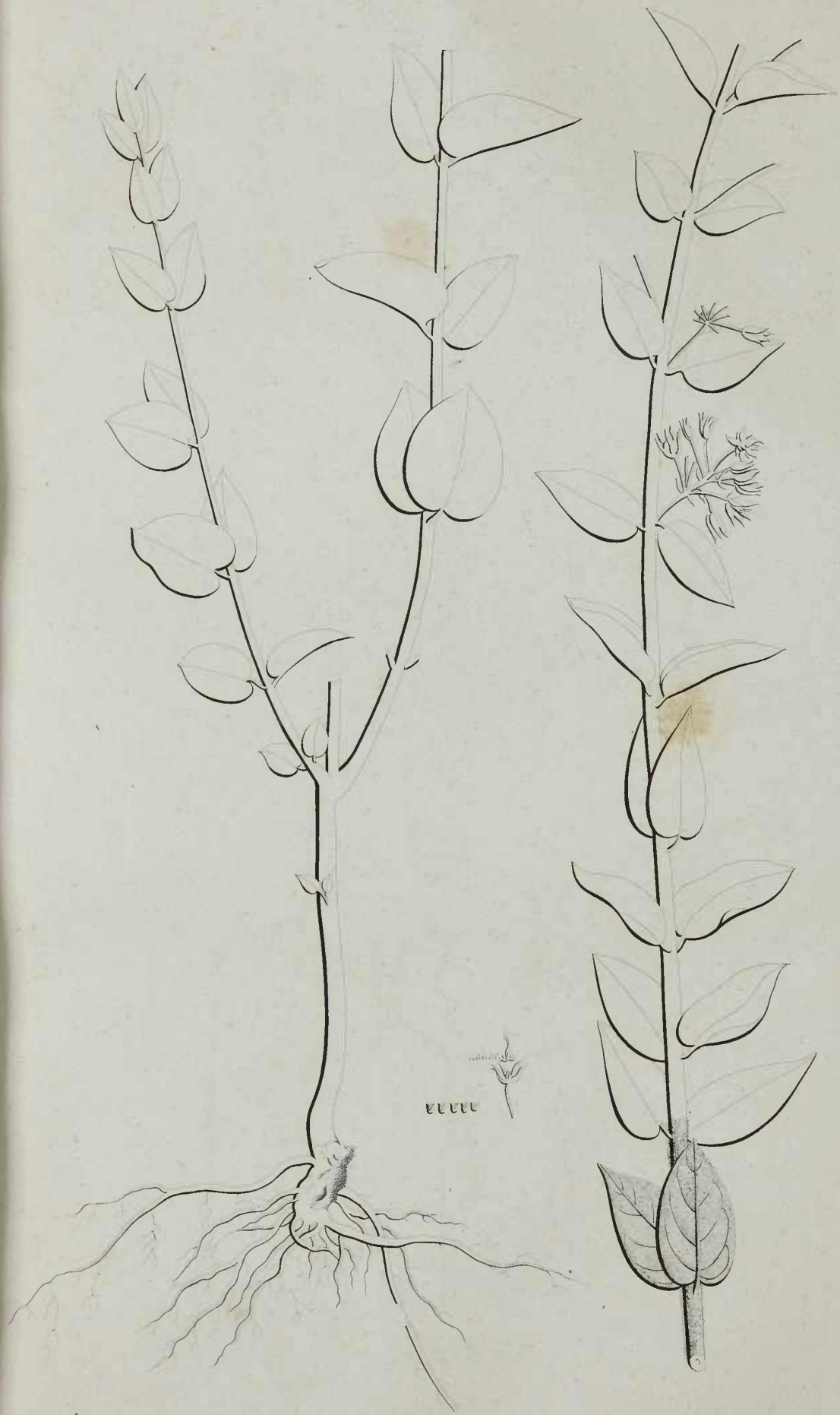

Pent Dig.  
ASCLEPIAS PILOSA

(Tab 62)



Pent. Dig.  
ASCLEPIAS ARVENSIS  
(Tab 65.)



Pent Dig.  
**ASCLEPIAS CURASSAVICA**  
(Tab. 64)



Pent Dig  
**ASCLEPIAS CANDIDA**  
(Tab 65.)



Pent. Dig.  
**ASCLEPIAS UMBELLATA**  
(Tab 66.)



Pent. Dig.  
ASCLEPIAS SPINOSA  
(Tab. 67.)





Pent. Dig.  
ASCLEPIAS QUINQUEFLORA  
(Tab. 68.)



Pent. Dig.  
CYNANCHUM TETRAGONUM  
(Tab. 69.)



Pent. Dig.  
CYNANCHUM TRIFLORUM  
( Tab. 70 )



Pent. Dig.  
CYNANCHUM HYSTRYX  
(Tab. 71)



Pent. Dig.  
CYNANCHUM GANCLINOSUM  
(Tab. 72)



Pent. Dig.  
CYNANCHUM UMBELLATUM  
(Tab. 75)



Pent. Dig  
**CYNANCHUM NITIDUM**  
(Tab 74.)



Pent. Dig.  
CYNANCHUM ASTERION  
(Tab. 75.)



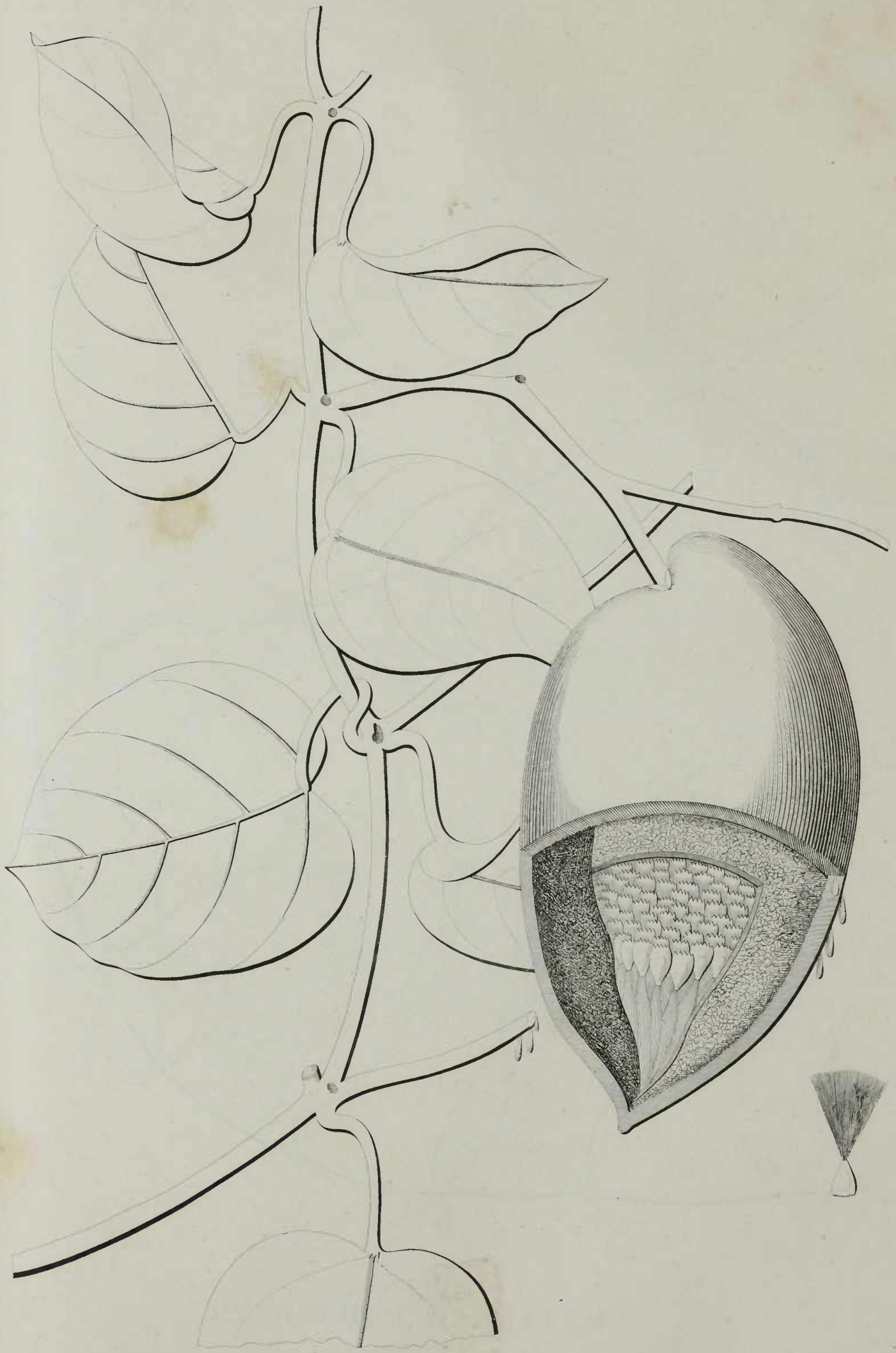

Pet. Dig.  
CYNANCHUM PHYLLADEN  
(Tab 76)

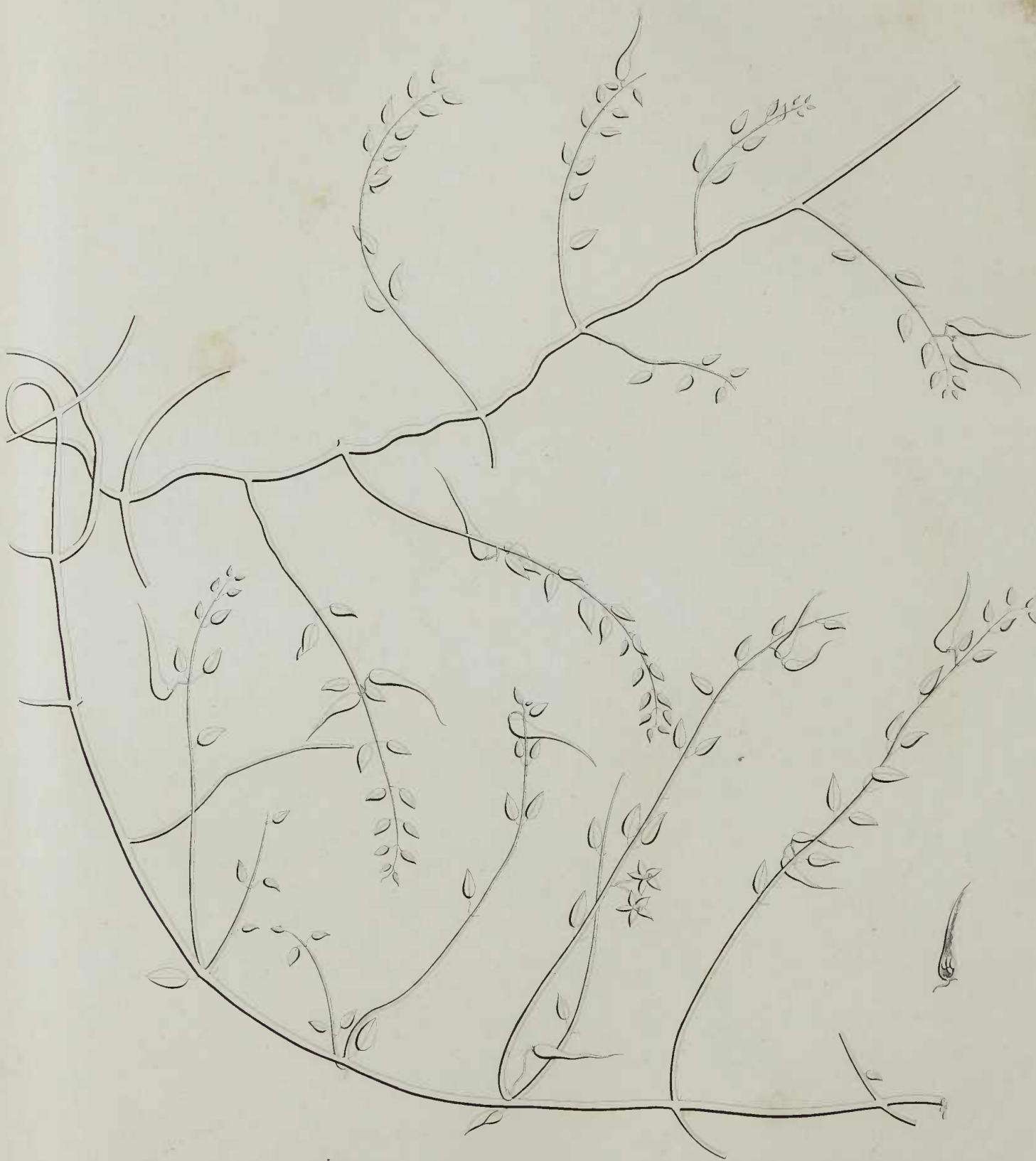

Pent. Dig.  
**CYNANCHUM CAUDATUM**

(Tab. 77.)

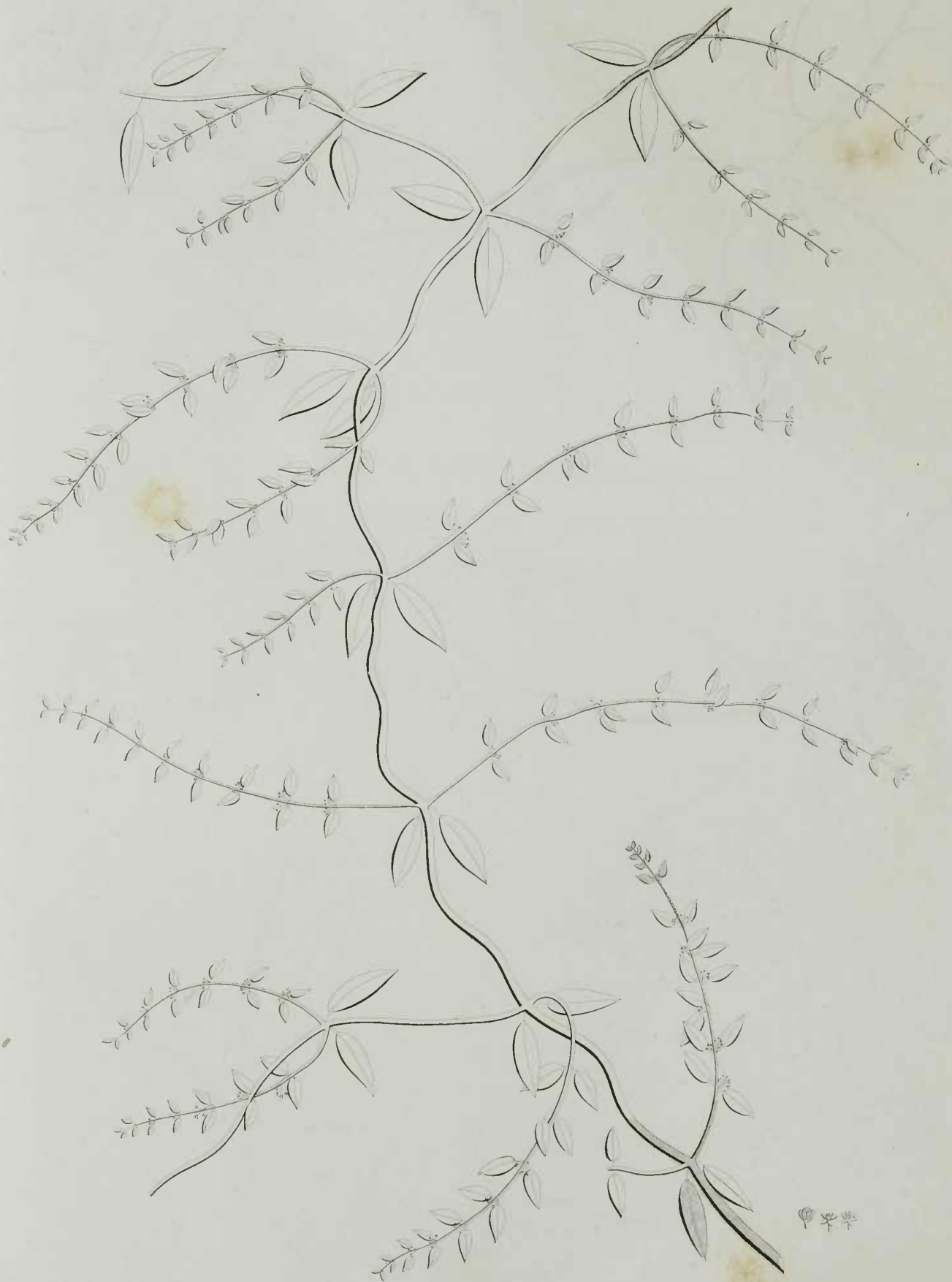

華華

Pent. Dig.  
CYNANCHUM HIRSUTUM  
(Tab. 78.)



Pent. Dig.  
CYNANCHUM ROTATUM  
(Tab. 79.)



Pent. Dig.  
CYNANCHUM STELLATUM  
(Tab. 80.)



Pent. Dig.  
CYNANCHUM VIRIDE  
(Tab. 81)



Pent. Dig.  
CYNANCHUM CONGESTUM  
(Tab 82)



Pent. Dig.  
**CYNANCHUM APHYLLUM**  
(Tab 85.)



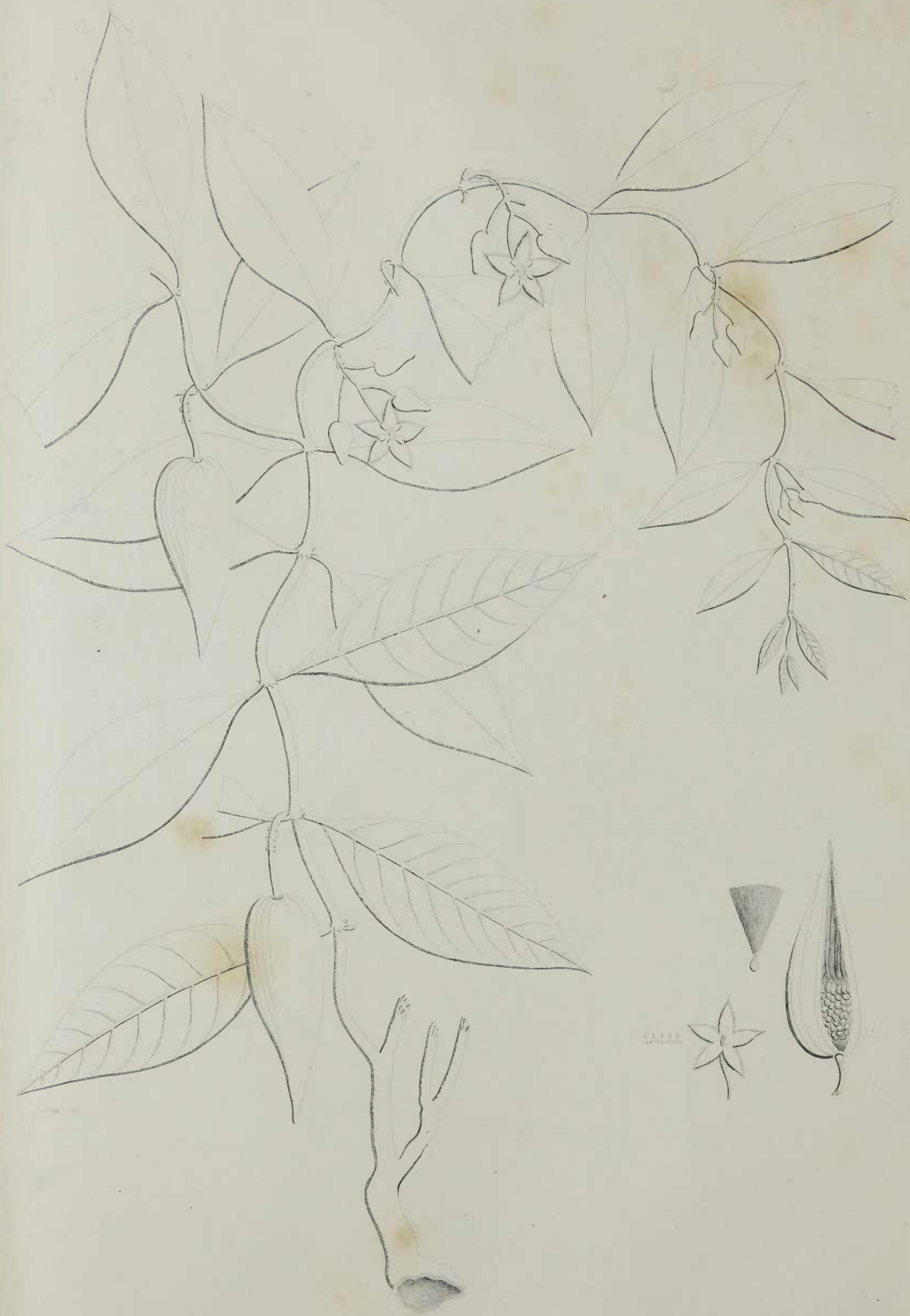

Pent. Dig.  
CYNANCHUM CILIATUM  
(Tab 84)



Pent. Dig.  
**CYNANCHUM SUBULATUM**  
(Tab. 85.)



Pent. Dig.  
**CYNANCHUM FLORIDUM**  
(Tab. 86.)

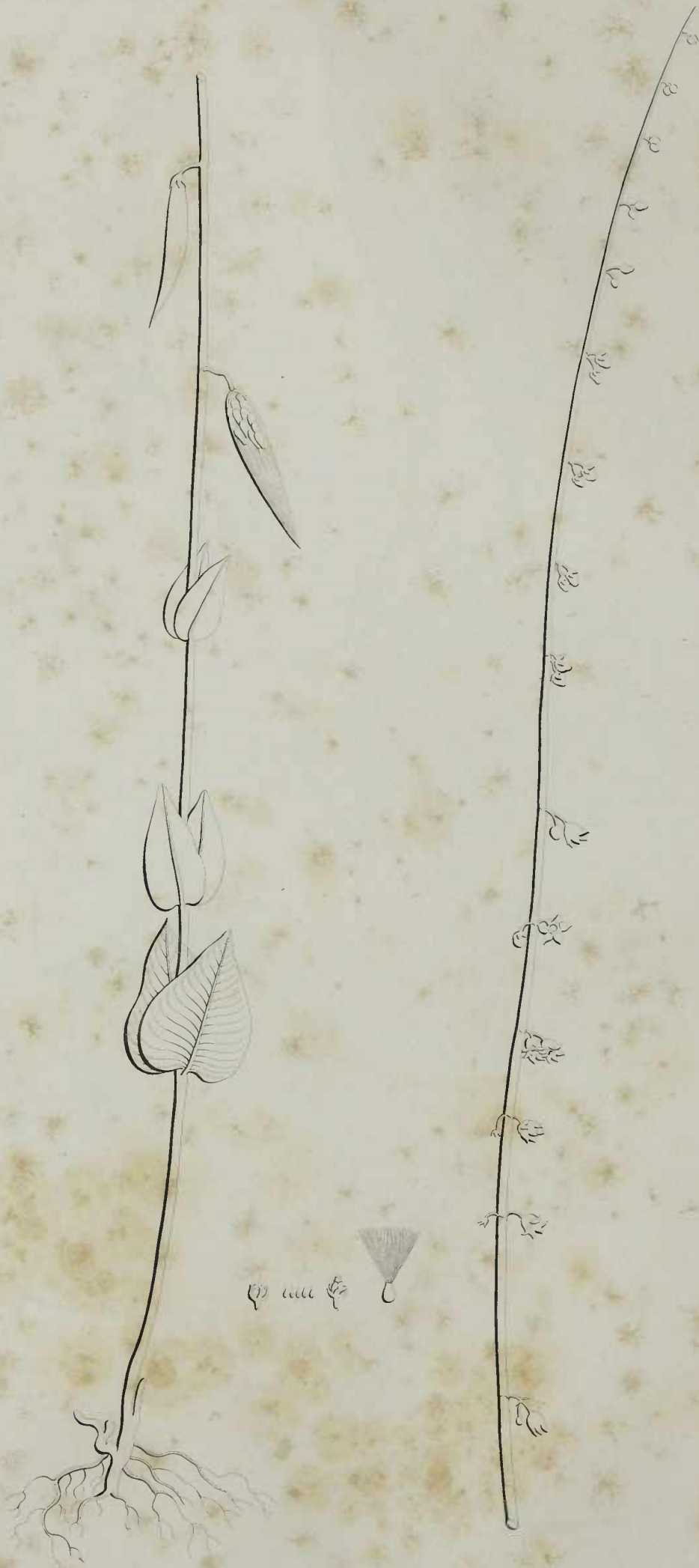

Pentand. Dig.  
APOCYNUM ERECTUM  
(Tab. 87.)



Pentand. Dig.  
**APOCYNUM VOLUBILE**  
(Tab. 88.)

Herbarium of the University of California  
E. S. W. 1922 by O. S. W.  
No. 1000  
1922



Pent. Dig.  
**HYDROCOTYLE ALPINA**  
(Tab. 89)

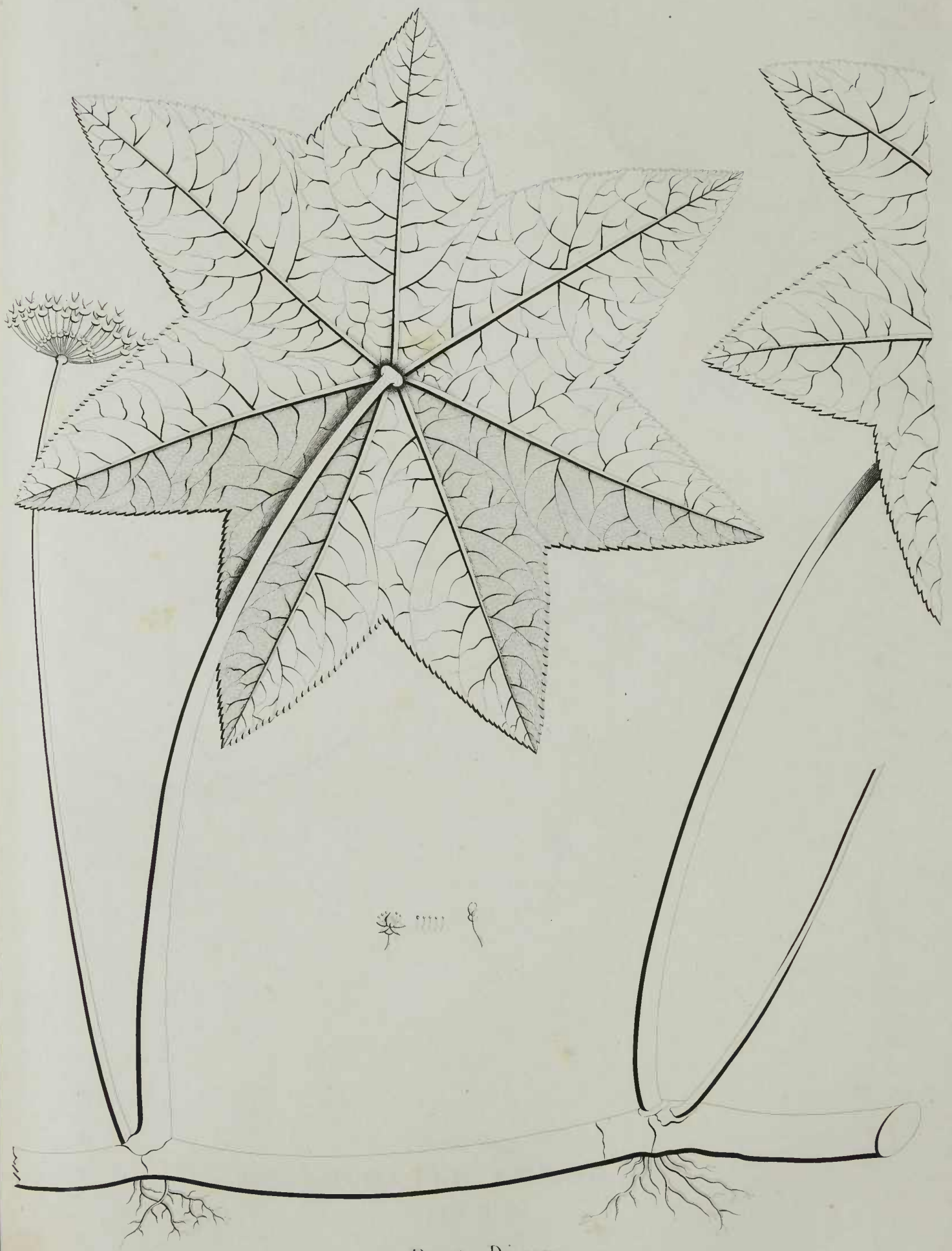

Pent. Digyn.  
**HYDROCOTYLE FLUMINENSIS**  
(Tab. 90.)



Pent. Dig.  
**HYDROCOTYLE UMBELLATA**  
(Tab. 91.)



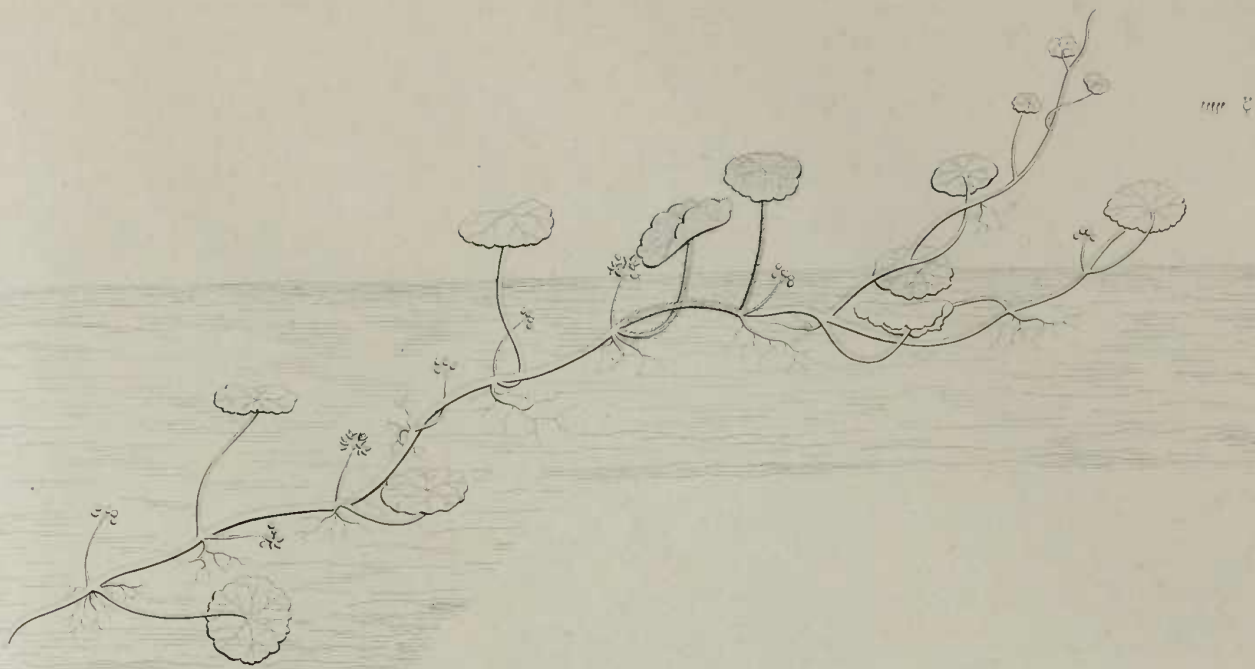

Fig. 1°

HYDROCOTYLE VULGARIS

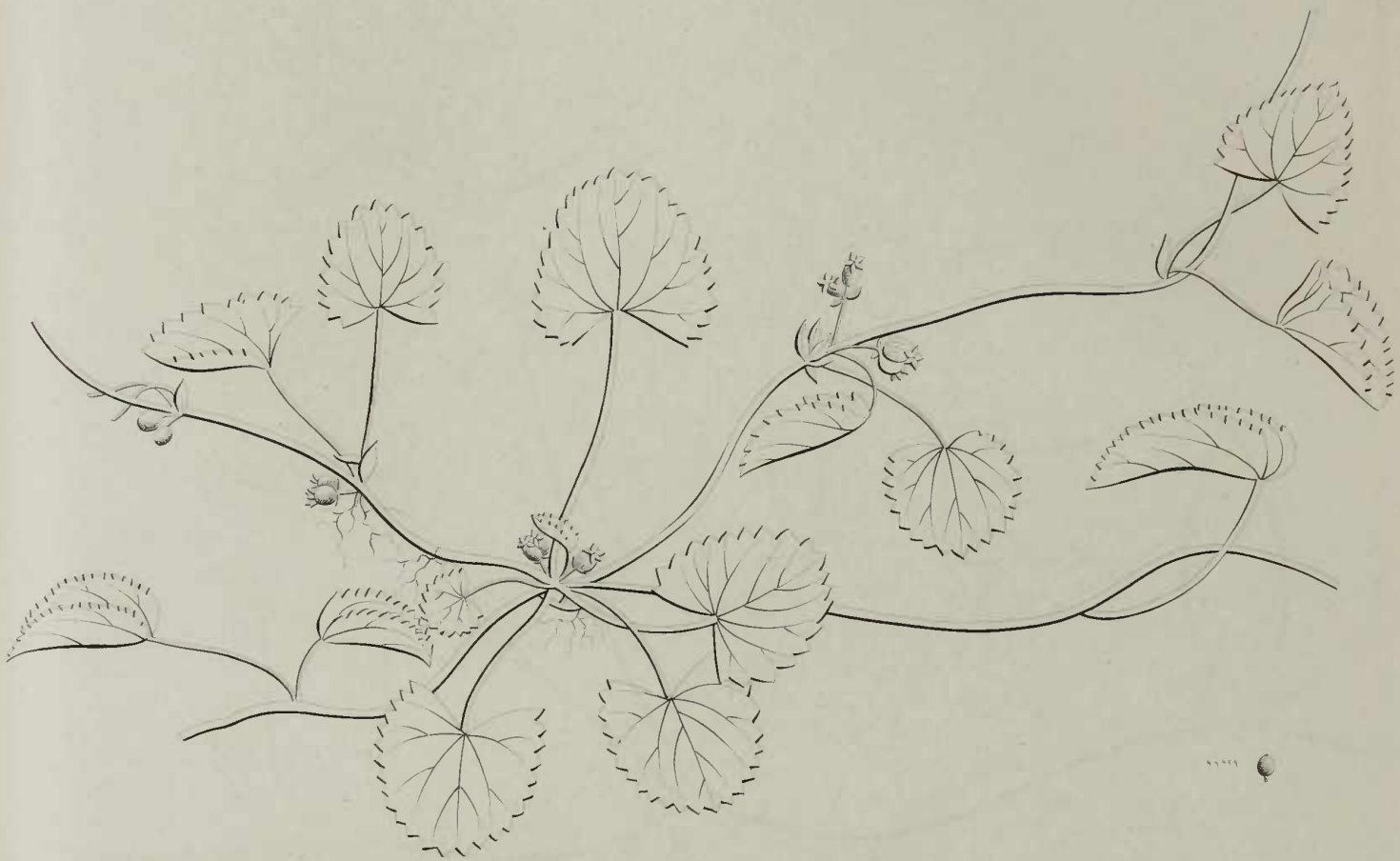

Fig. II°

H. PARATYENSIS

Pent . Digyn.

(Tab. 92)



Pent Dig.  
**HYDROCOTYLE BIFLORA**  
(Tab 95.)

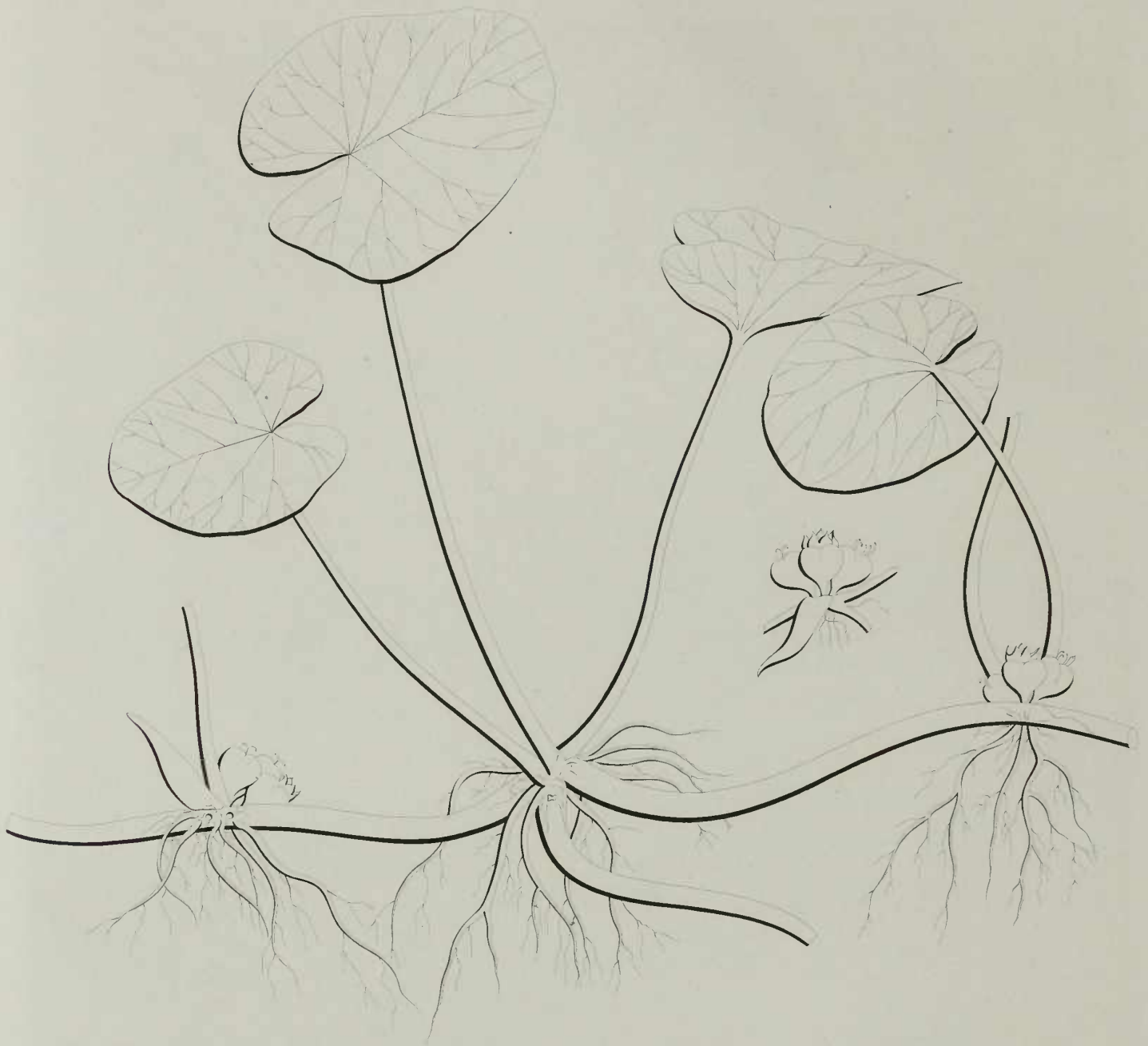

Pent. Dig.  
**HYDROCOTYLE TRIFLORA**  
(Tab. 94.)

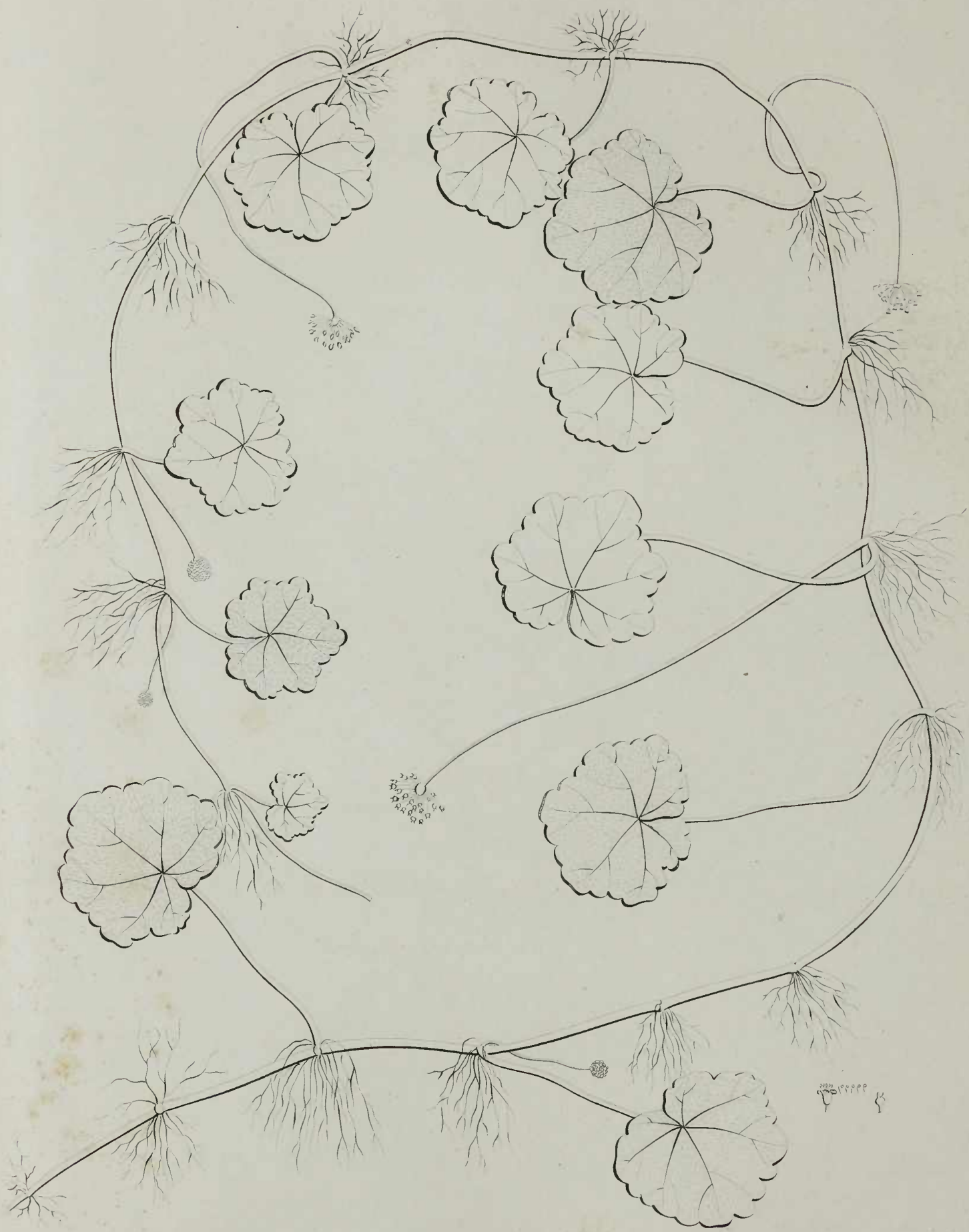

Pent. Dig.  
HYDROCOTYLE EMARGINATA  
(Tab 95.)

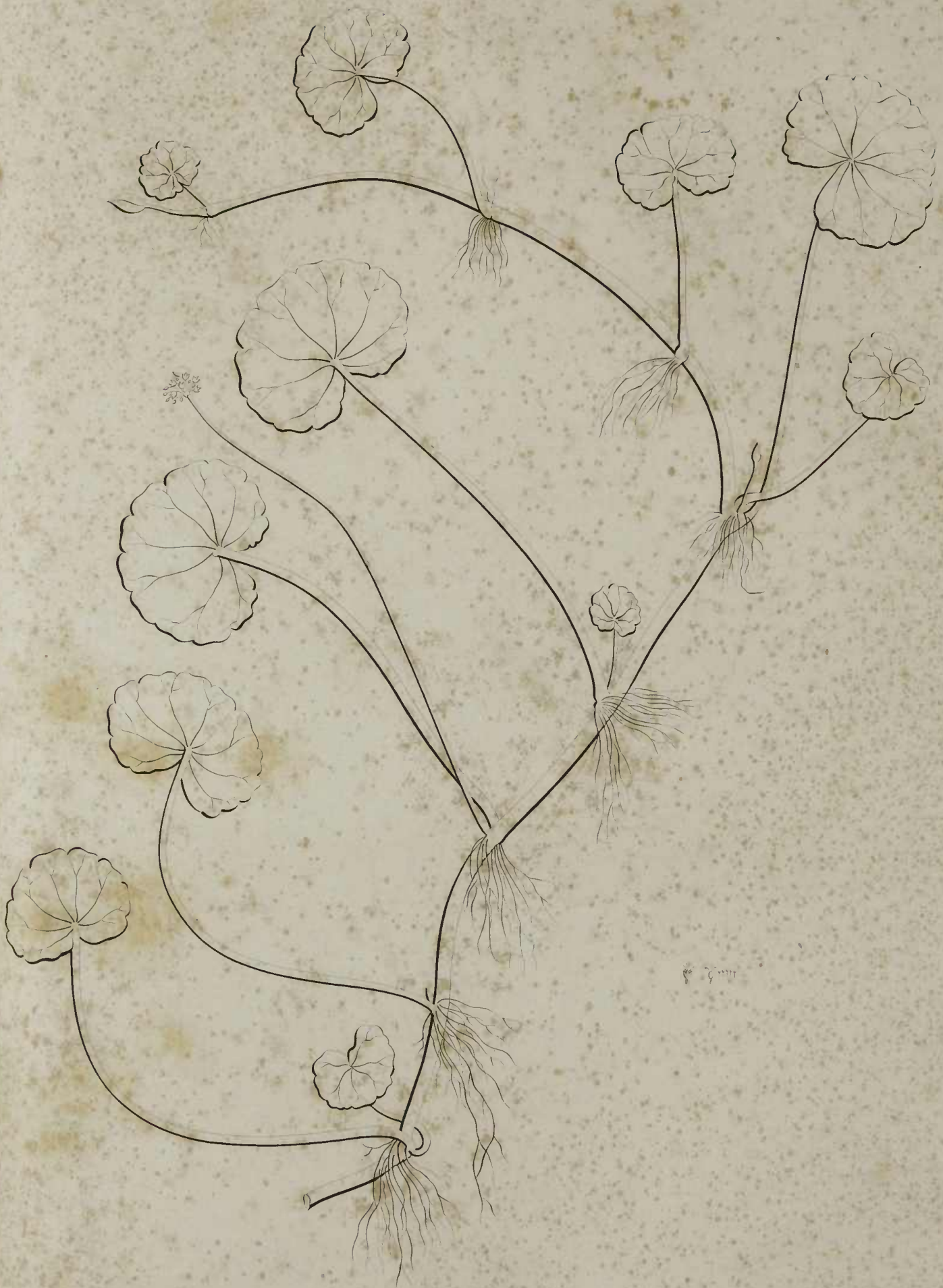

Pent. Dig.  
HYDROCOTYLE DUX  
(Tab 96.)



Pent. Dig.  
ERYNGIUM FÆTIDUM  
(Tab. 97.)



Pent. Dig.  
ERYNGIUM ARVENSE  
(Tab. 98.)



Pent. Dig.

ERYNGIUM AQUATICUM

(Tab. 99)



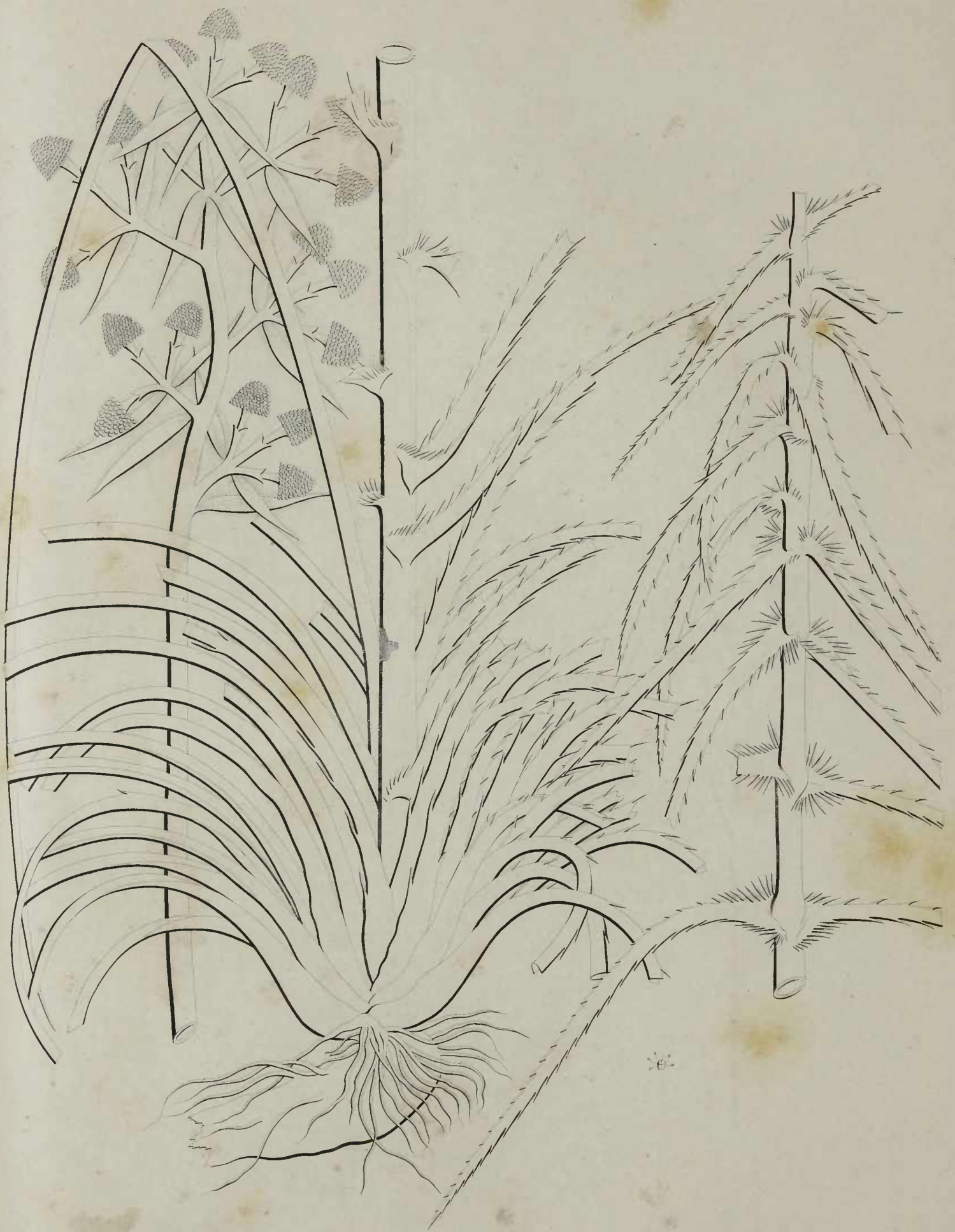

Pent. Dig.  
**ERYNGIUM CILIATUM**  
(Tab. 100.)



Pent. Dig.  
ERYNGIUM SUBULATUM  
(Tab. 101.)



Fig. 1111

- Pent. Dig.  
ERYNGIUM LINEARE  
(Tab. 102.)

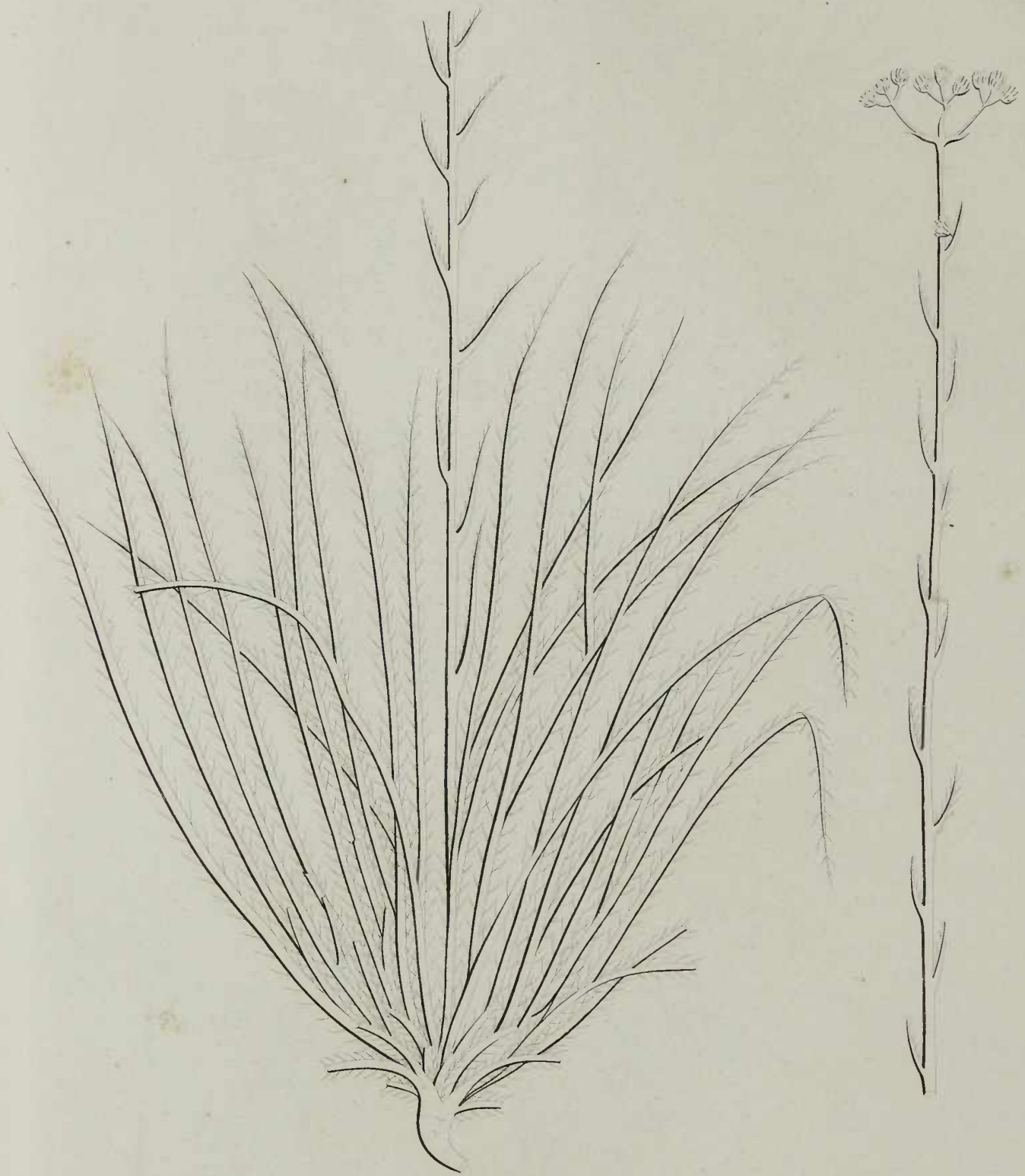

Pent. Dig.  
ERYNGIUM TUCANO  
(Tab. 105.)



Pent. Dig.

CHENOPODIUM SANCTA MARIA  
(Tab. 104.)



Pent-Trigynia.  
ALSINE REPENS  
(Tab. 105)

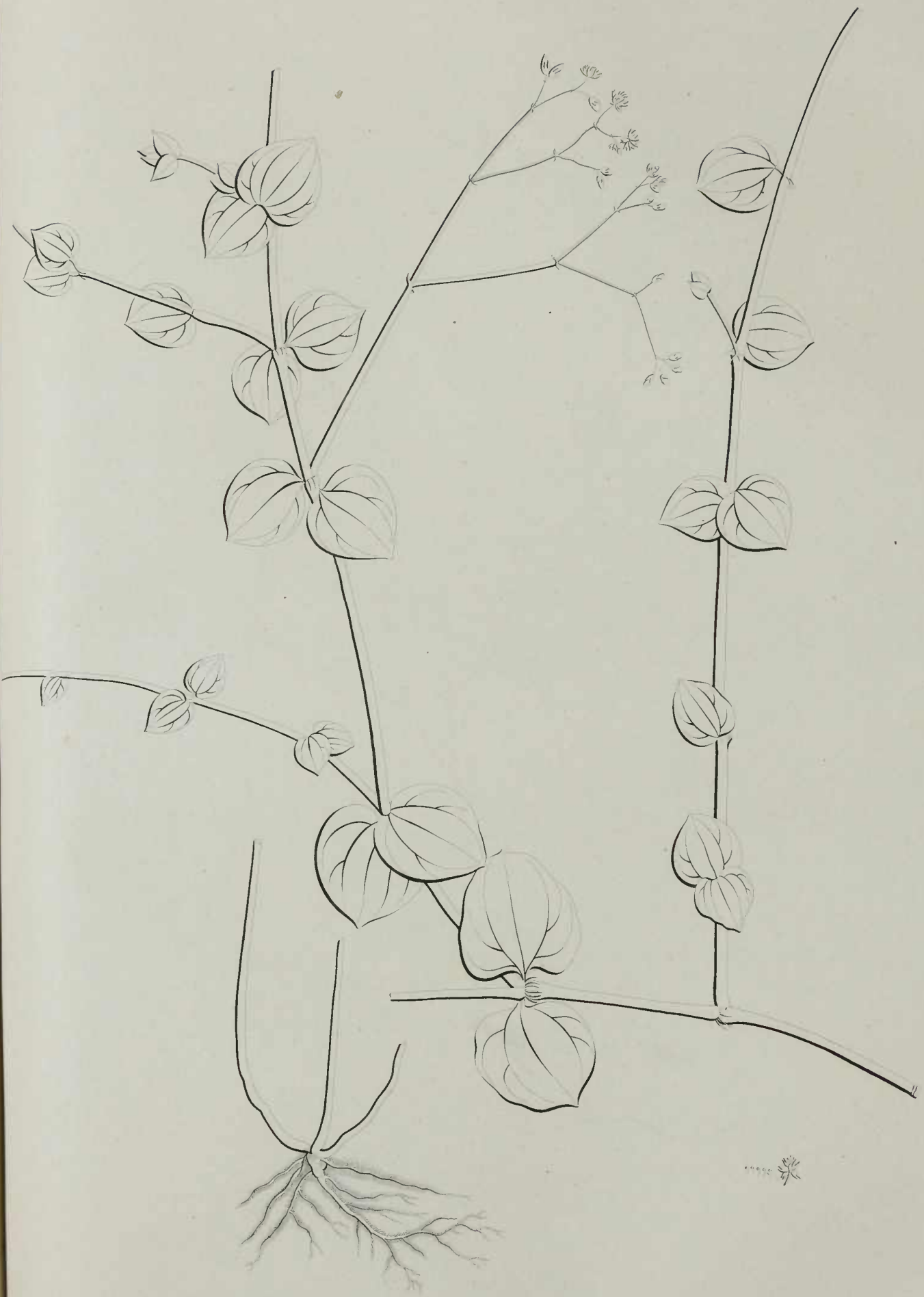

Pent. Trig.  
ALSINE MEDIA  
(Tab. 106.)



Pent. Trig.  
**TURNERA SIDOIDES**  
(Tab. 107.)



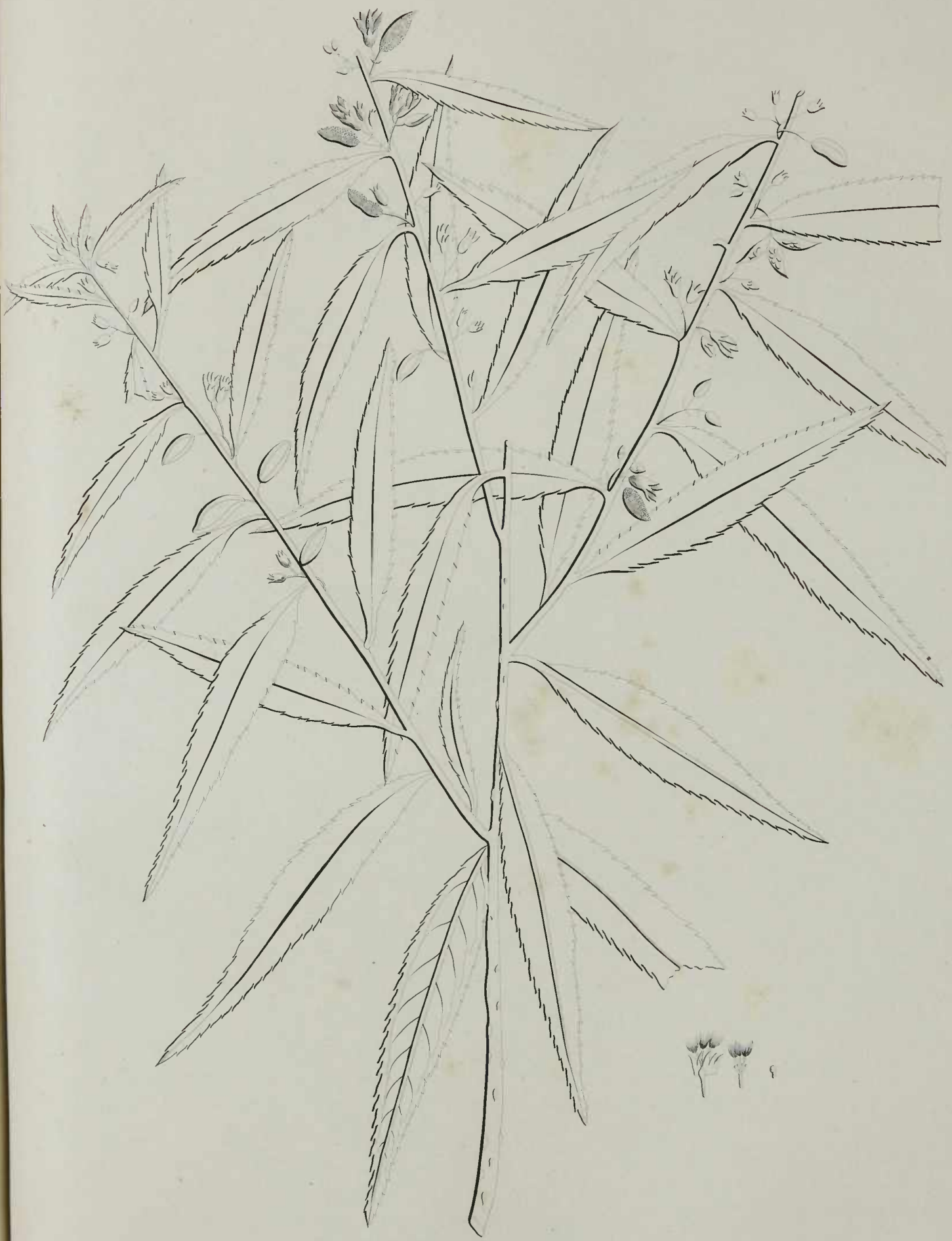

Pent. Trig.  
TURNERA SERRATA  
(Tab. 108.)



Pent. Tetragynia  
MERIANA PROCUMBENS  
( Tab. 109. )



Pent. Pentag.  
ARALIA ARBOREA  
(Tab. 110.)

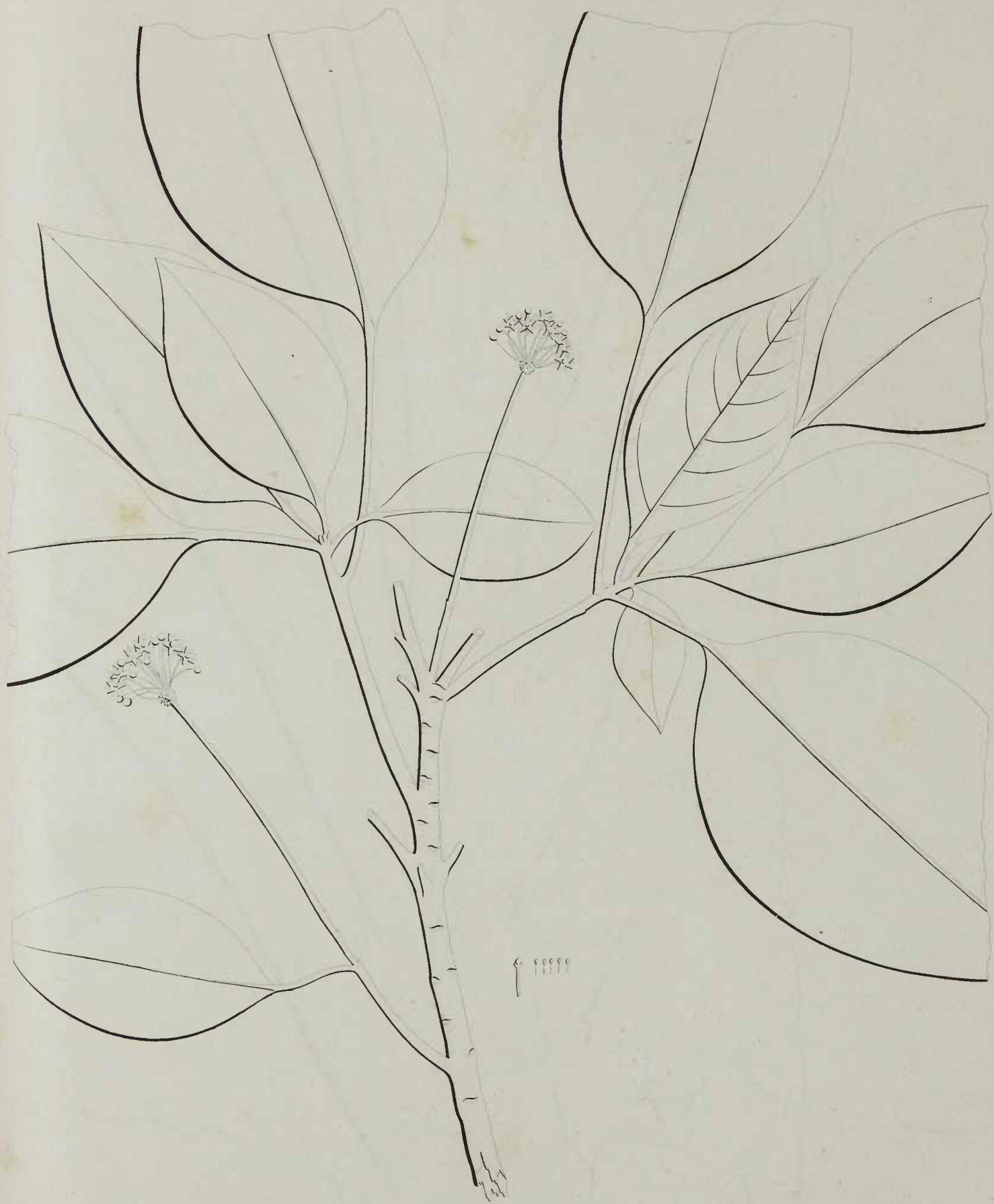

♀ ♀♀♀♀

Pent. Pentag.  
ARALIA MONOGYNIA  
(Tab III.)

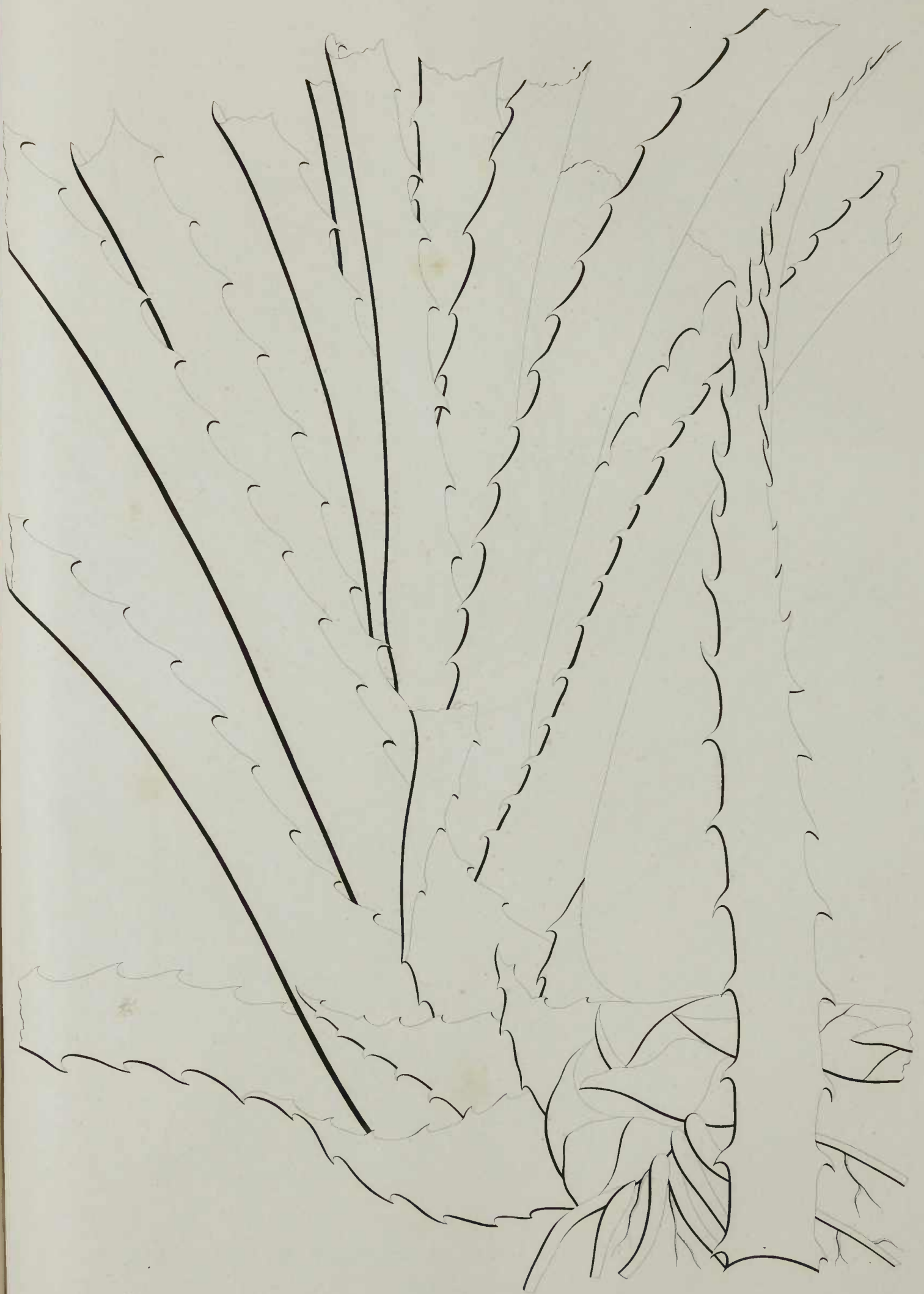

Hexandria Monogynia  
AGAVE AMERICANA

(Tab 112.)

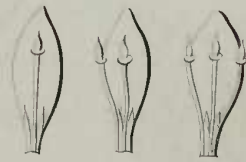
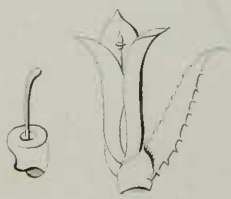

Hexand. Monog.  
**BROMELIA SILVESTRIS**

(Tab. 115.)

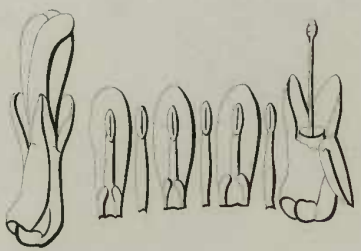

Hexand. Monog.  
**BROMELIA ARVENSIS**  
(Tab 114.)



Hexand. Monog.  
AMARYLLIS PRINCEPS  
(Tab. 115.)





Hexand. Monog.  
**AMARYLLIS BELLA DONA**  
(Tab. 116.)



Hexand. Monog.  
AMARYLLIS DRYADES  
(Tab. 117.)

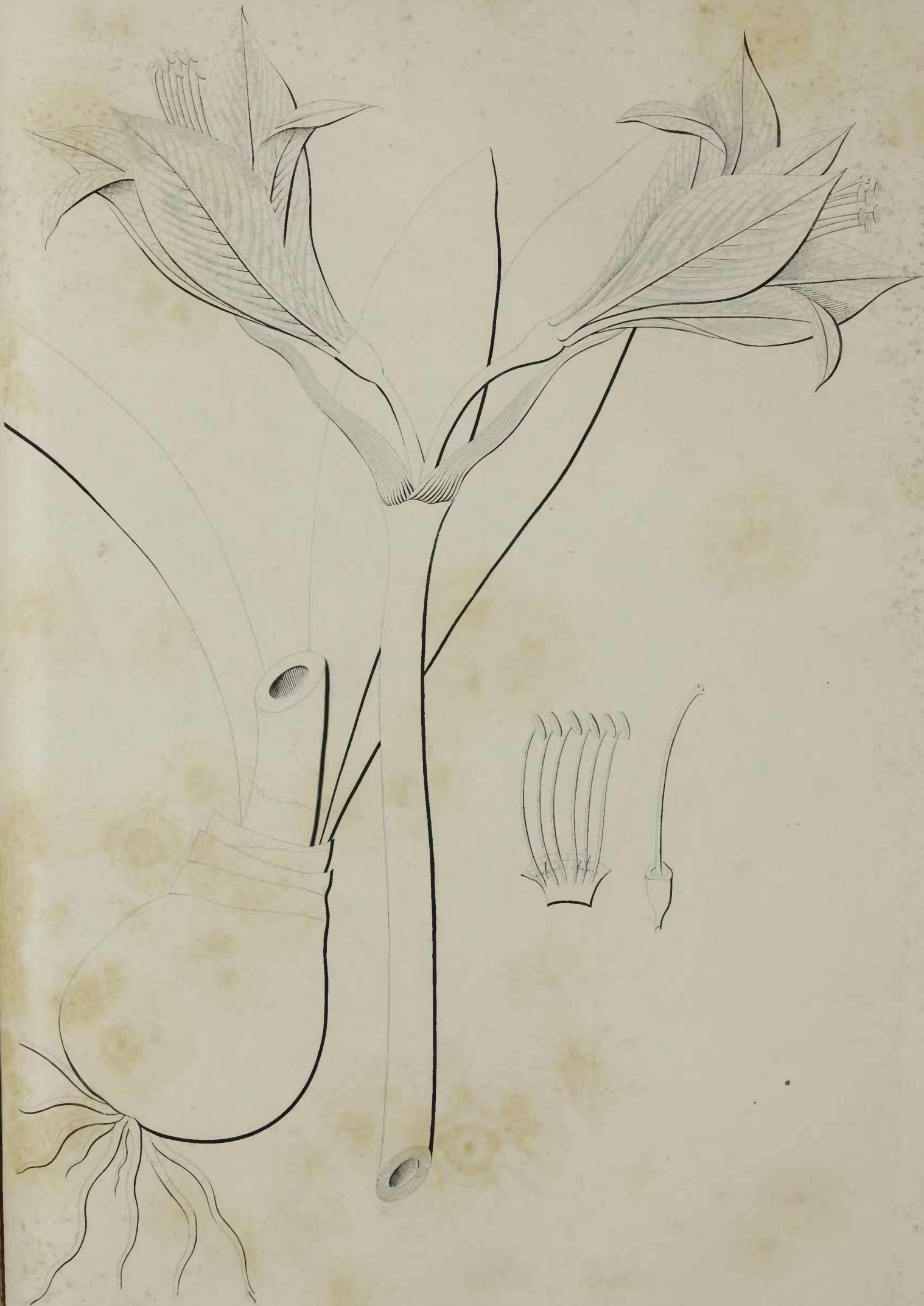

Hexand Monog.  
AMARYLLIS ILLUSTRIS  
(Tab. 118.)



Hexand. Monog.  
ALSTROEMERIA PELEGRINA  
(Tab. 119.)



Hexand. Monog.  
**ALSTROEMERIA SALSILLA**  
(Tab. 120.)



Hexand. Monog.  
**ALSTROEMERIA CUNEA**  
(Tab. 121.)

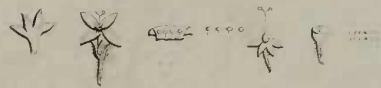
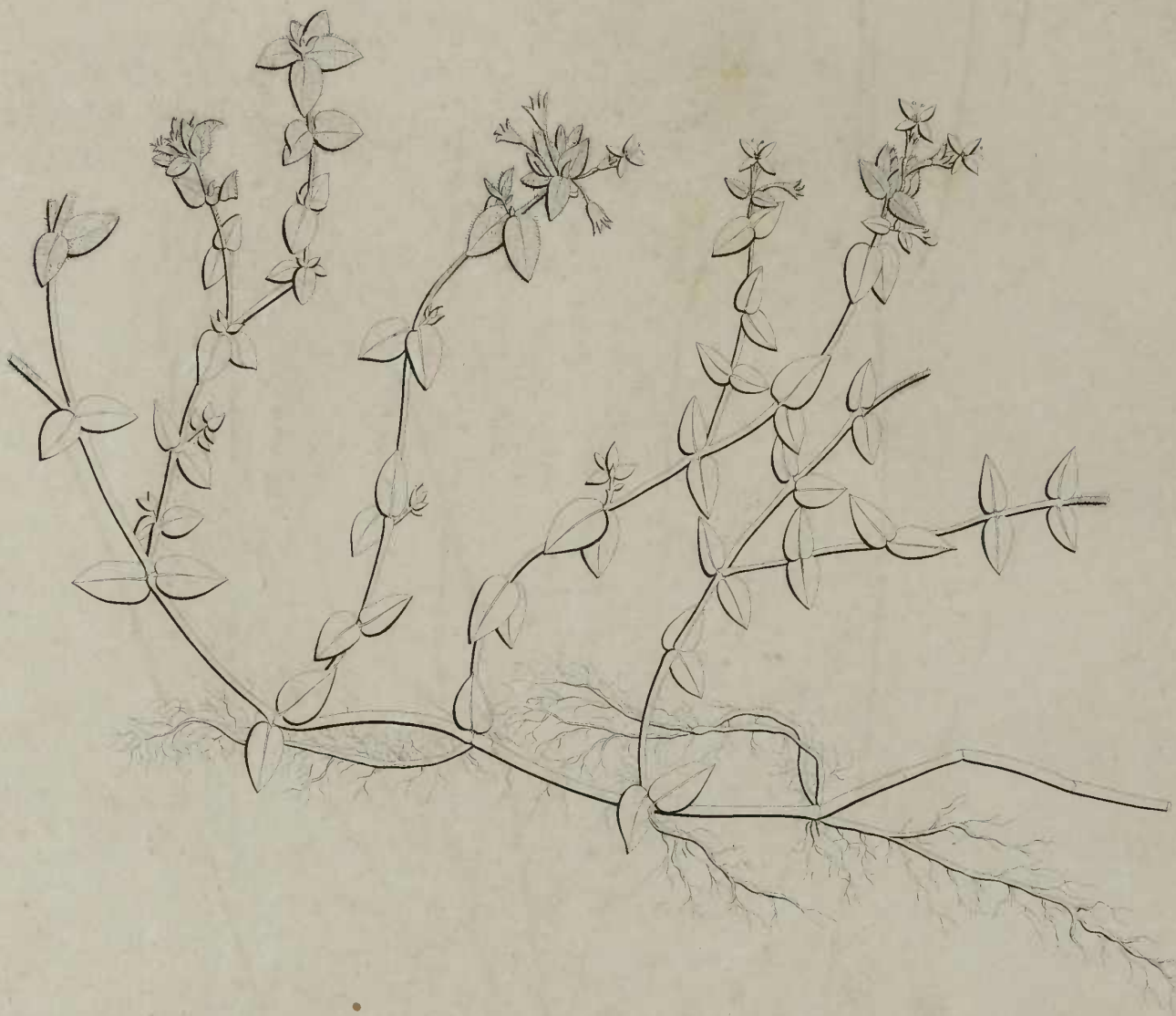

Hexand. Monog.  
**PEPLIS TETRANDBRA**  
(Tab. 122.)



Hexand. Monog.  
**ALOE PERFOLIATA**  
(Tab. 125.)





Hexand Monog.  
**TILLANDSIA UNI-SPICATA**  
(Tab. 124.)

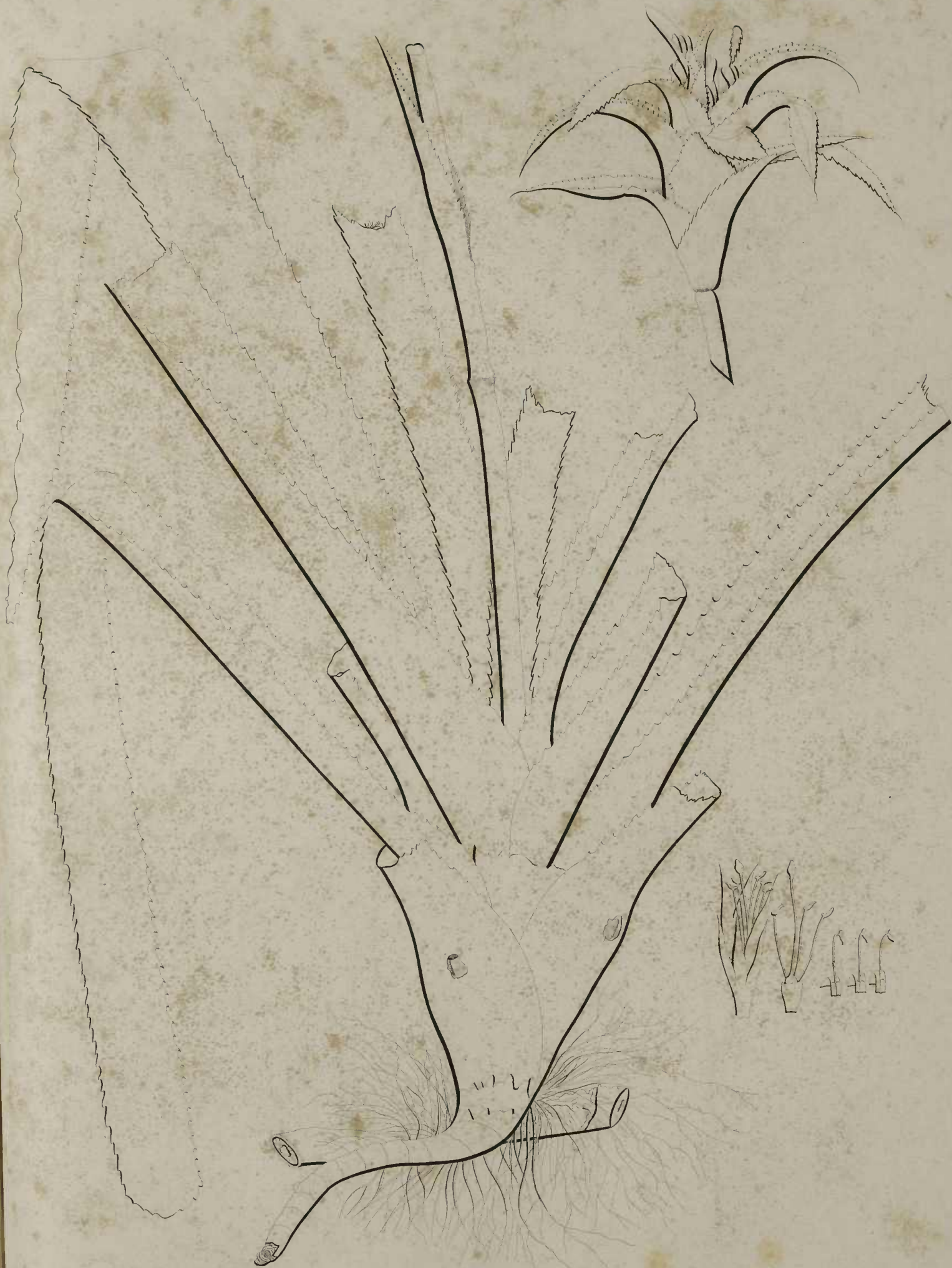

Hexand Monog.  
**TILLANDSIA BRACTEATA**  
(Tab. 125)

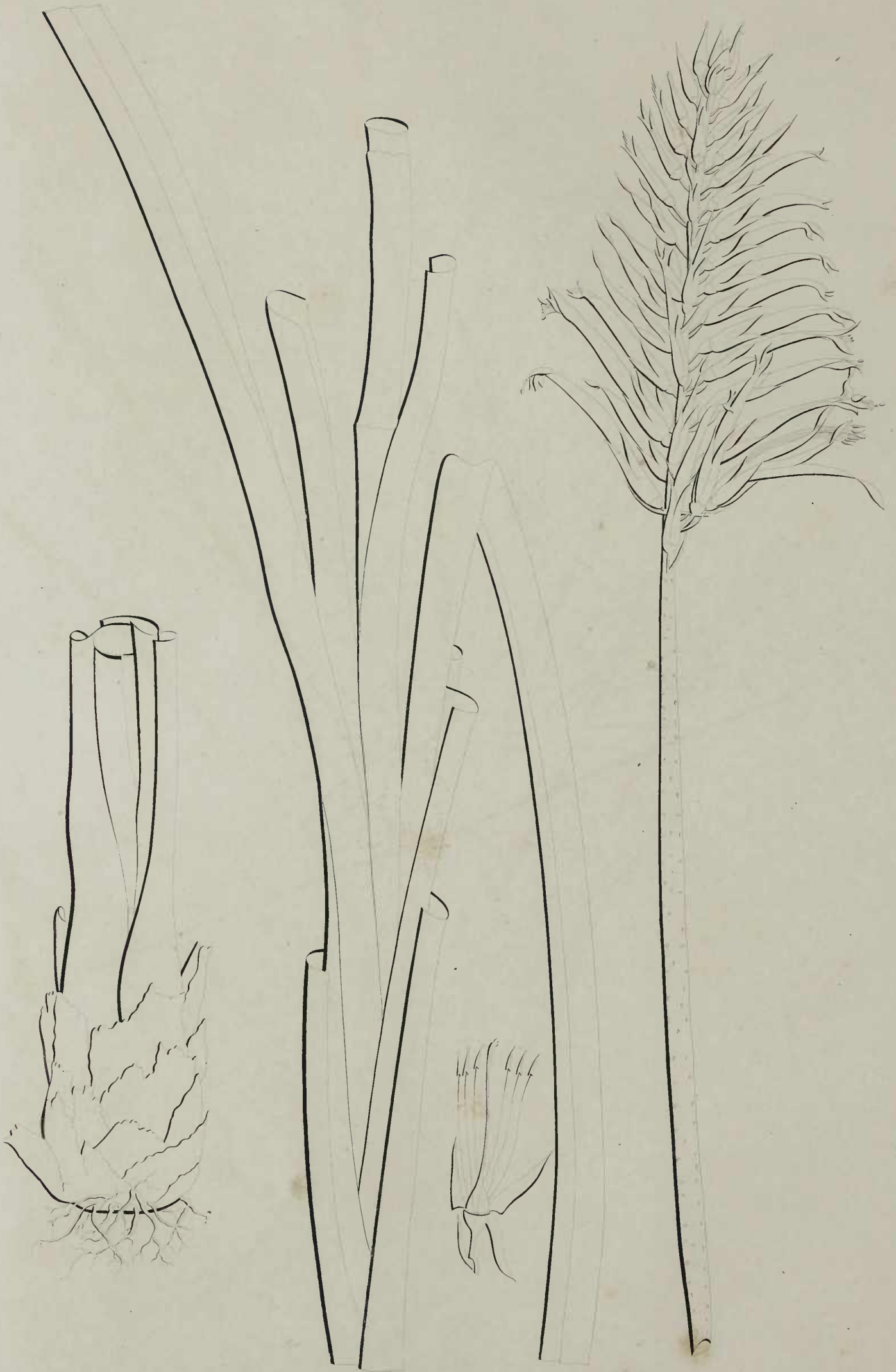

Hexand Monog.  
**TILLANDSIA LŒVIS**  
(Tab. 126.)

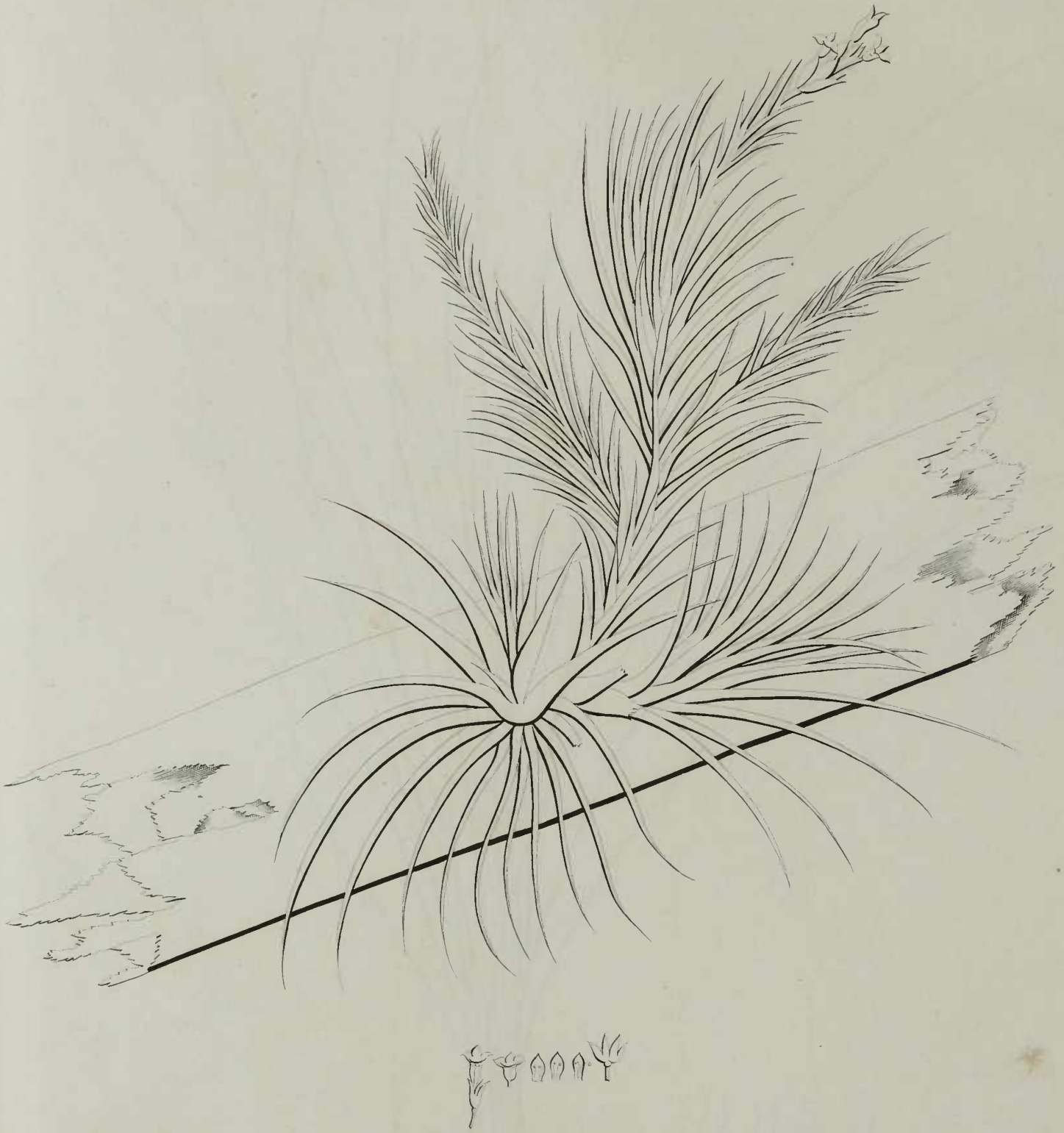

Hexand. Monog.  
**TILLANDSIA SUBULATA**  
(Tab. 127.)



Hexand. Monog.  
**TILLANDSIA LINEARIS**  
(Tab. 128.)



Hexand. Monog.  
TILLANDSIA ENSIFORMIS  
(Tab. 129.)

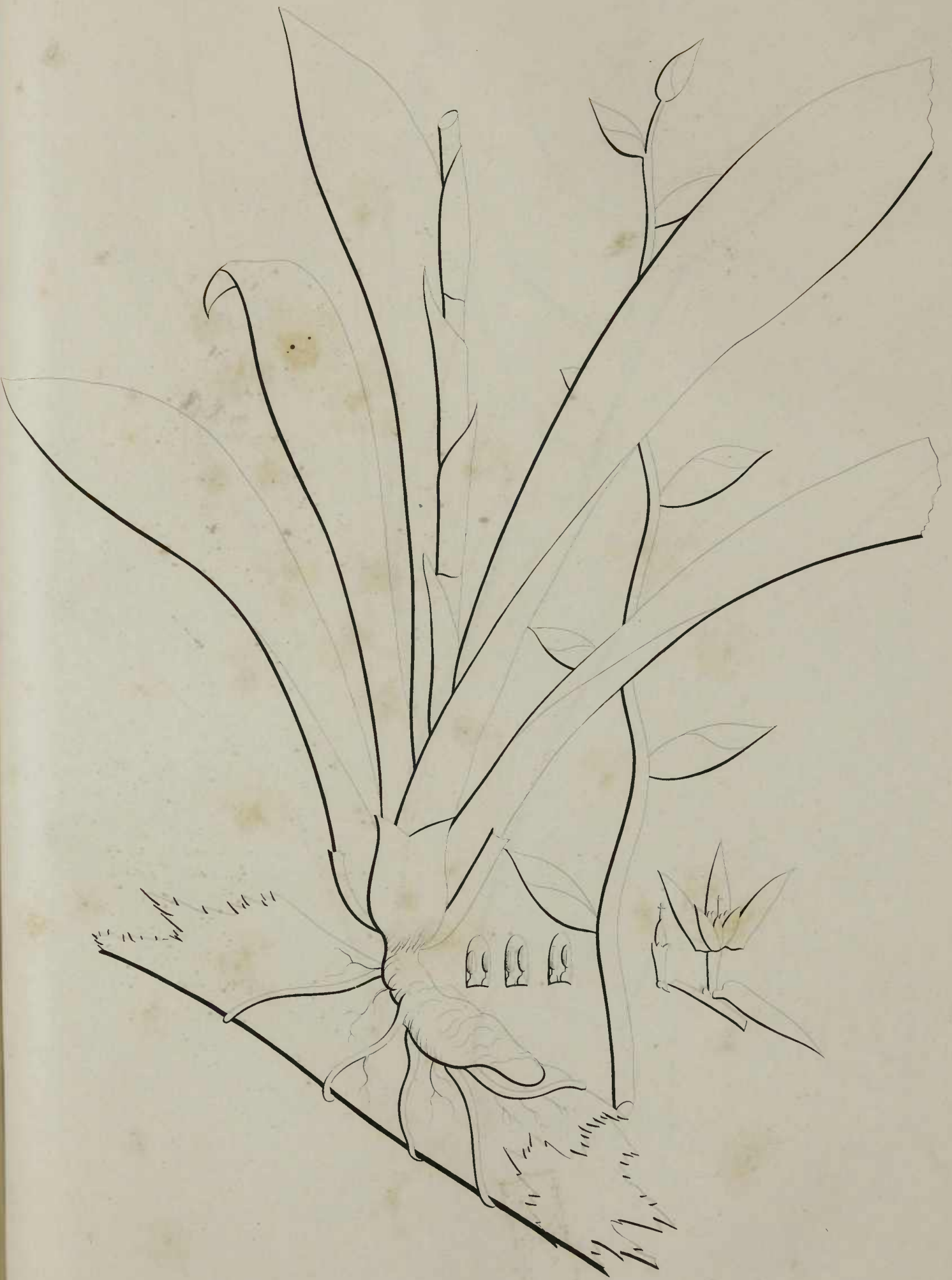

Hexand. Monog.  
TILLANDSIA SIMPLEX  
(Tab. 150.)



Hexand Monog.  
**TILLANDSIA IMBRICATA**  
(Tab. 151.)





Hexand Monog.  
**TILLANDSIA VARIEGATA**  
(Tab. 152.)



Hexand Monog.  
**TILLANDSIA CONCENTRICA**  
(Tab. 155.)

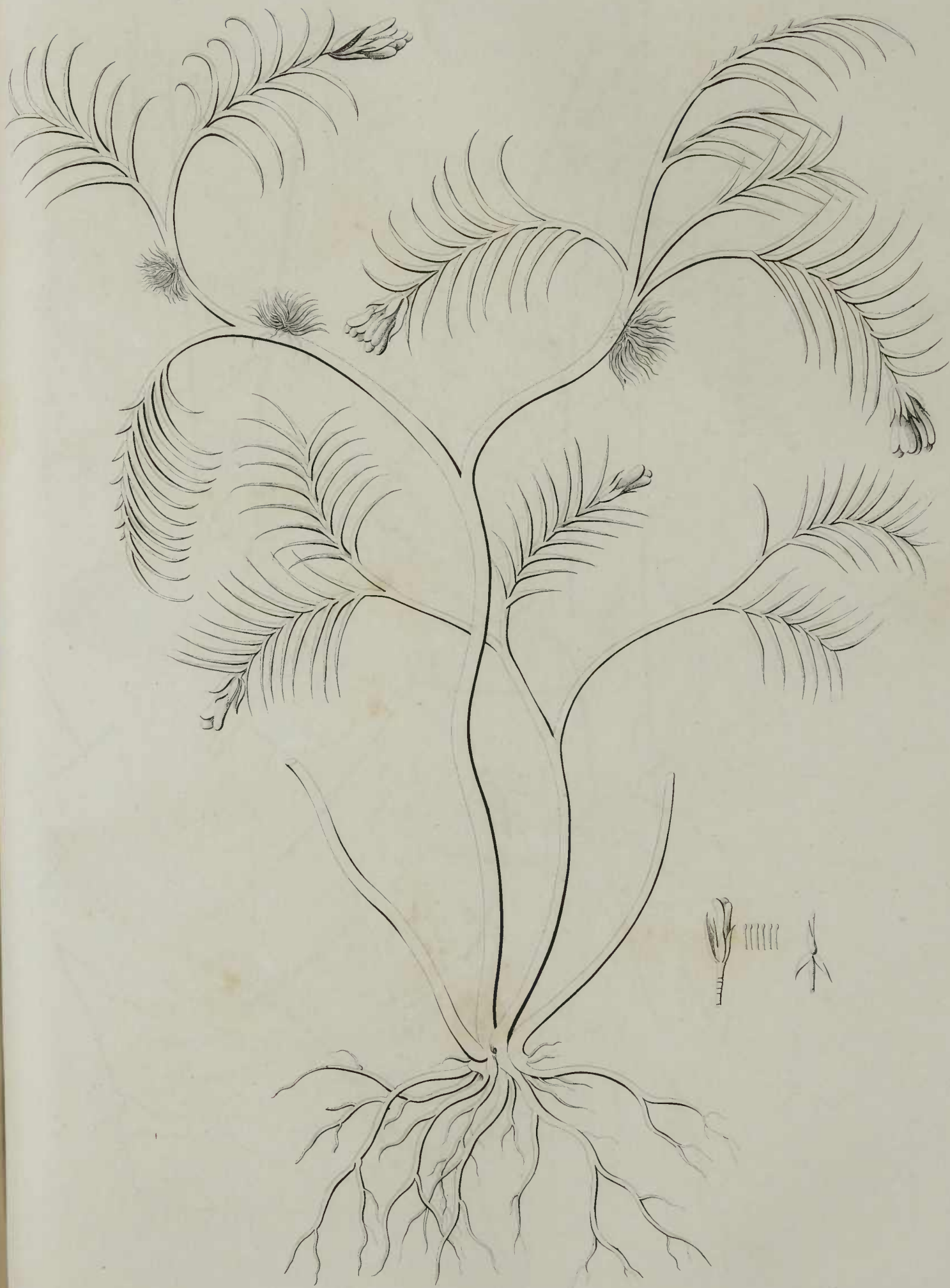

Hexand Monog.  
**TILLANDSIA TRIFLORA**  
(Tab. 154.)



Hexand Monog.  
**TILLANDSIA AUGUSTA**  
(Tab. 155.)



Hexand. Monog.  
**TILLANDSIA TUBEROSA**  
(Tab. 156.)



Hexand. Monog.  
**TILLANDSIA TETRASTACHIA**  
(Tab. 157.)



Hexand. Monog.  
**TILLANDSIA · POLYSTACHIA**  
(Tab. 158.)

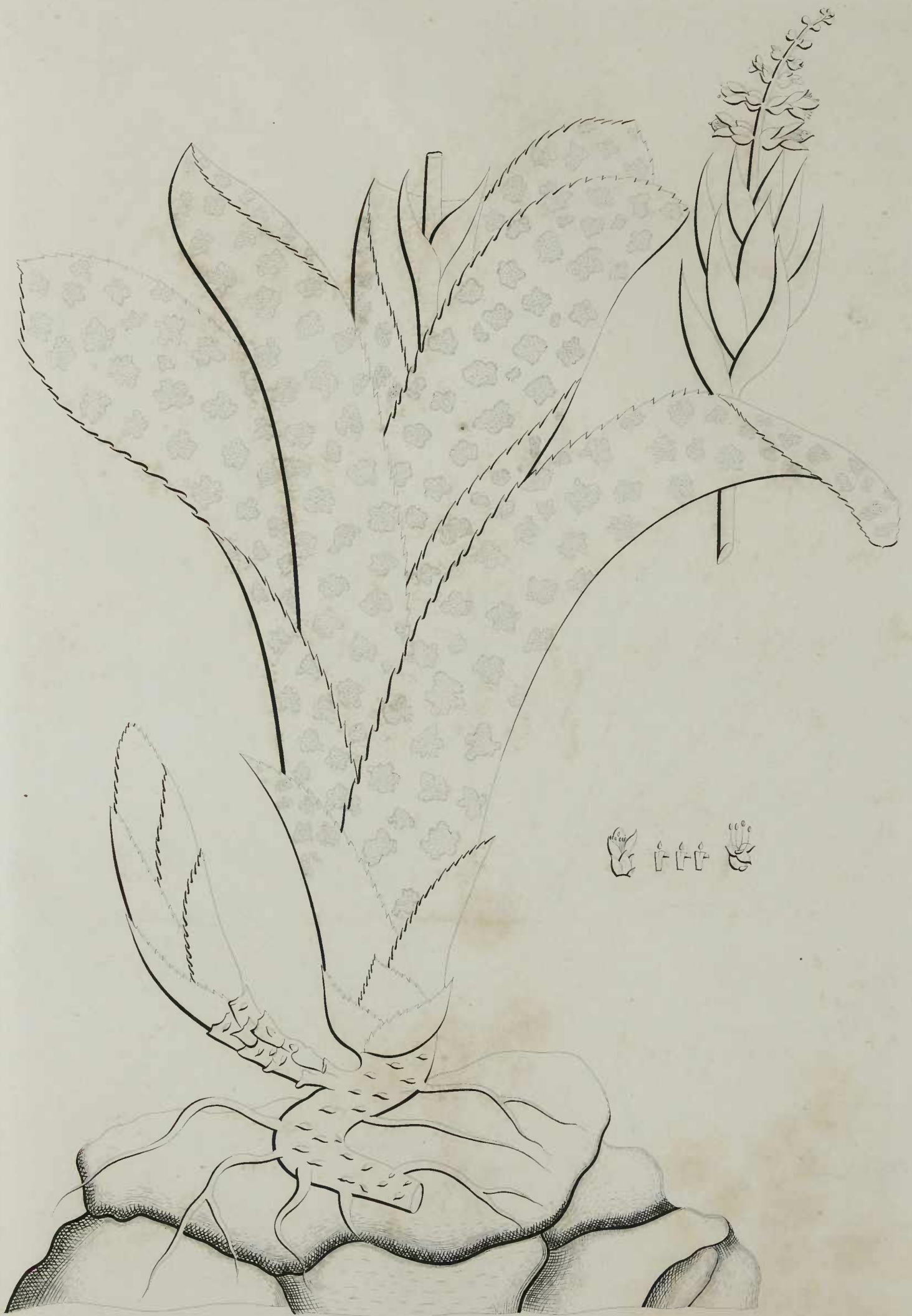

Hexand Monog.  
**TILLANDSIA SAXATILIS**  
(Tab. 159.)





Hexand. Monog.  
**TILLANDSIA COMATA**  
(Tab. 140.)



Hexand. Monog.  
**TILLANDSIA DISTACHYA**  
(Tab. 141.)

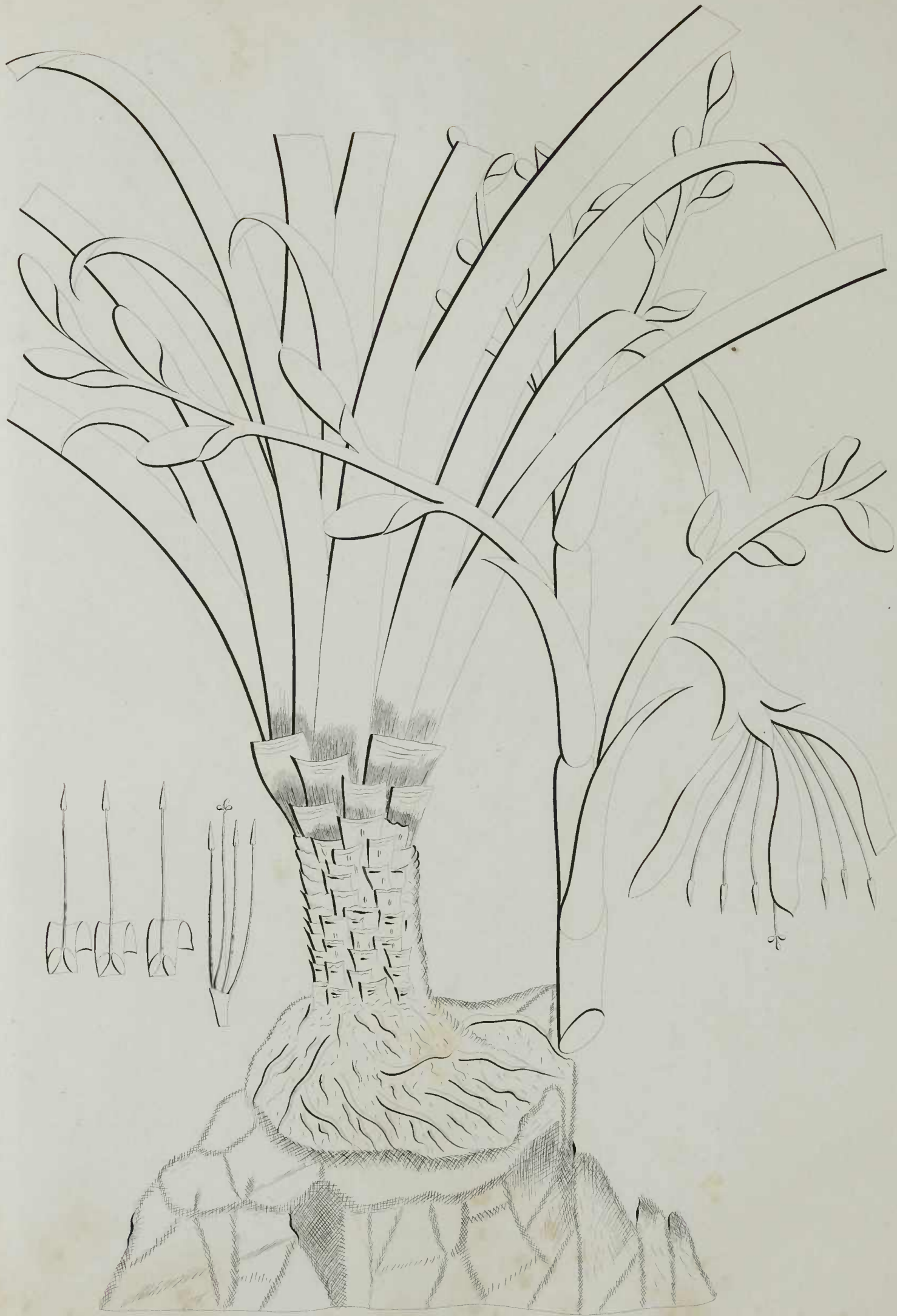

Hexand. Monog.  
**TILLANDSIA REGINA**  
(Tab. 142.)



Hexand. Monog.  
**TILLANDSIA TERMINALIS**  
(Tab 145.)

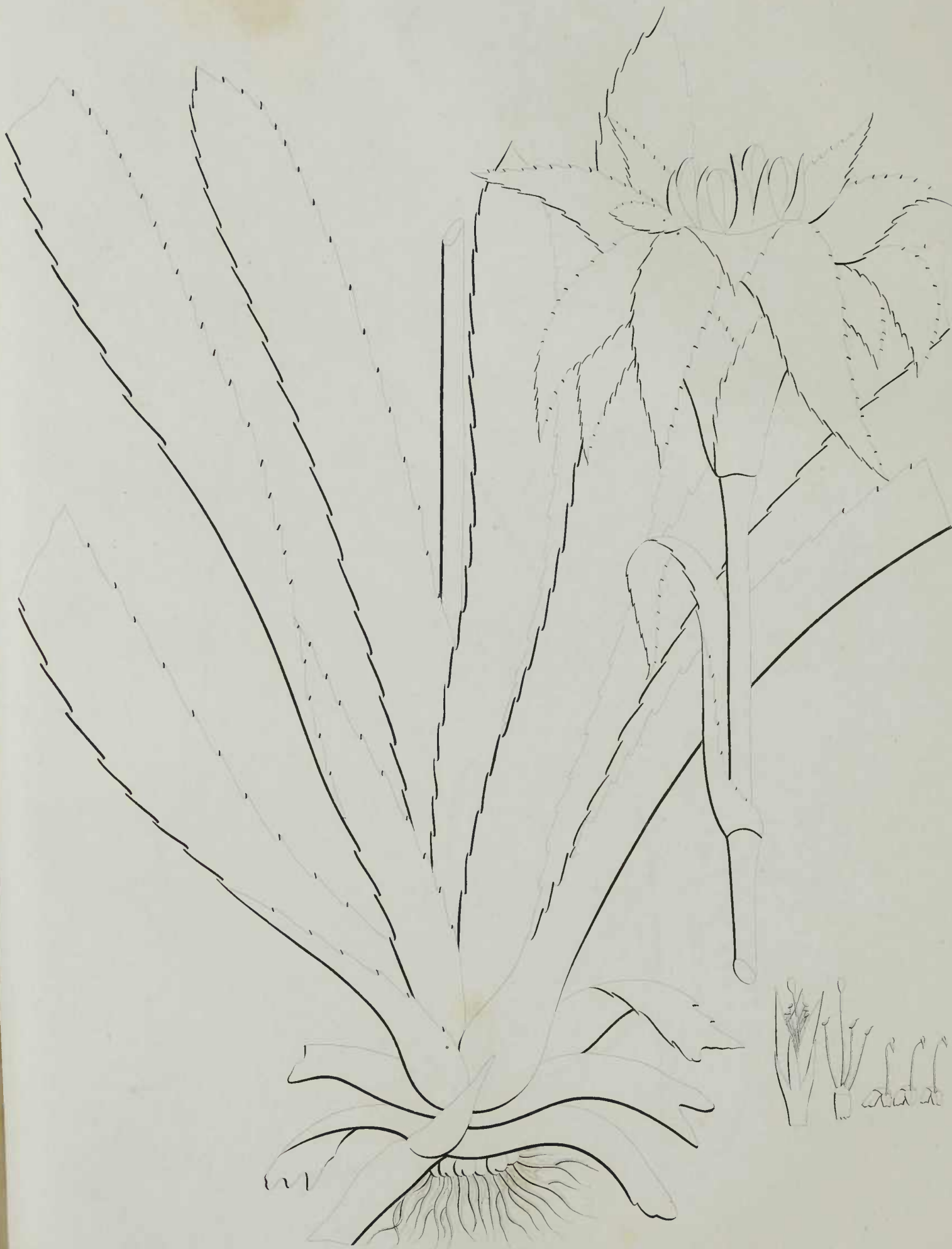

Hexand. Monog.  
**TILLANDSIA CYATHIFORMIS**  
(Tab 144.)

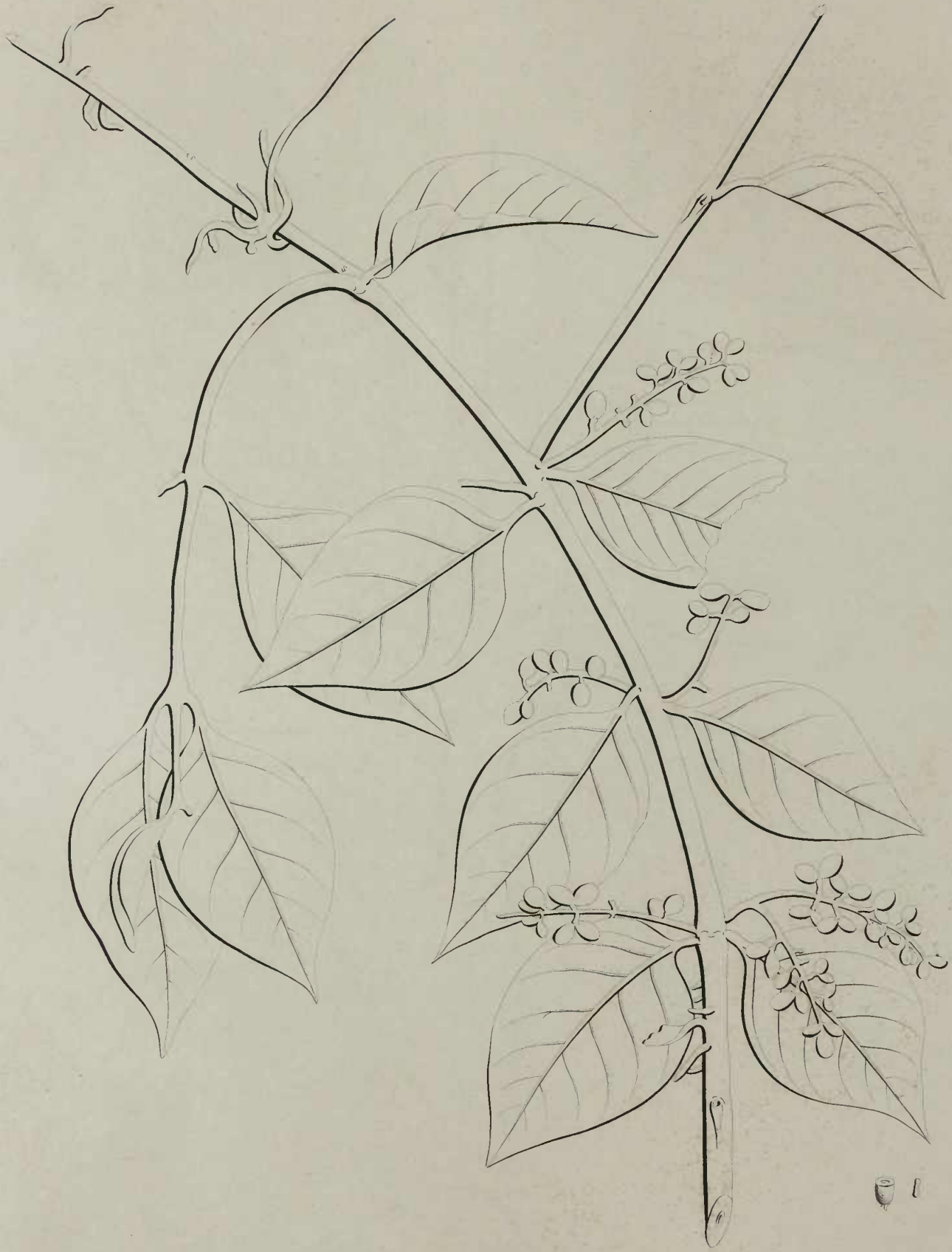

Hexand. Monog.  
**LORANTHUS VULGARIS**  
(Tab. 145.)

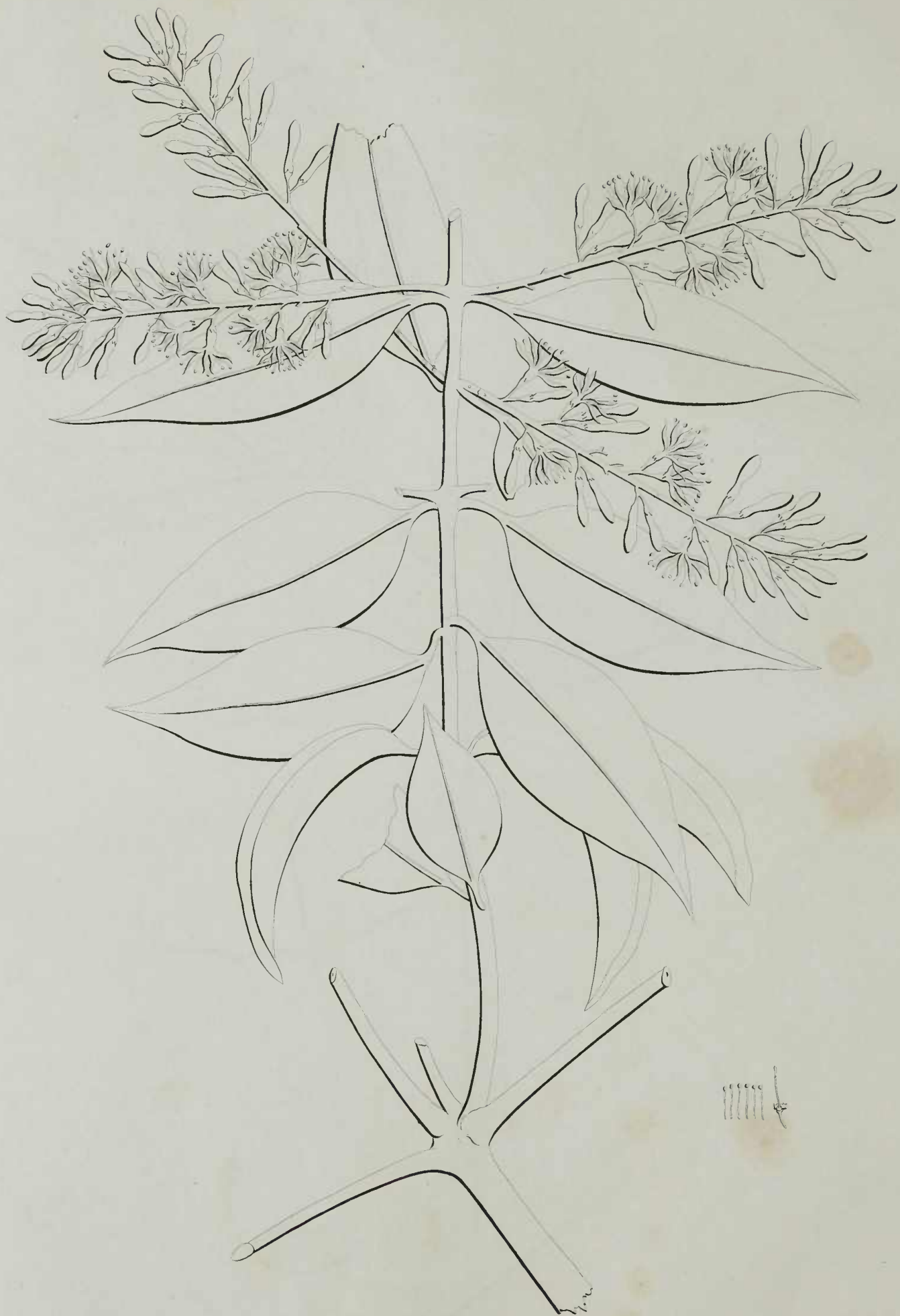

Hexand. Monog.  
**LORANTHUS ODORIFERUS**  
(Tab. 146.)

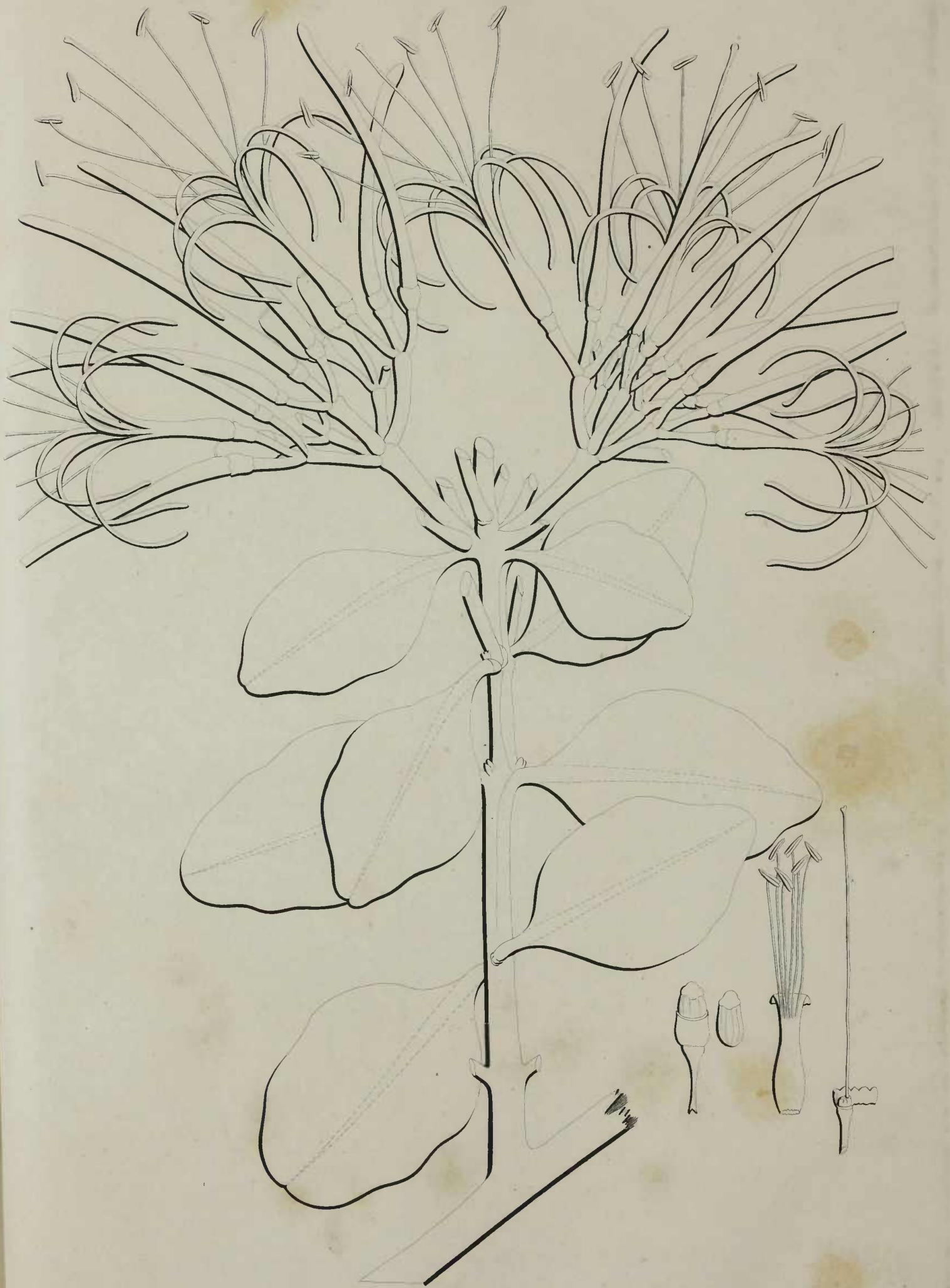

Hexand. Monog.  
**LORANTHUS GRANDIFLORUS**  
(Tab 147)



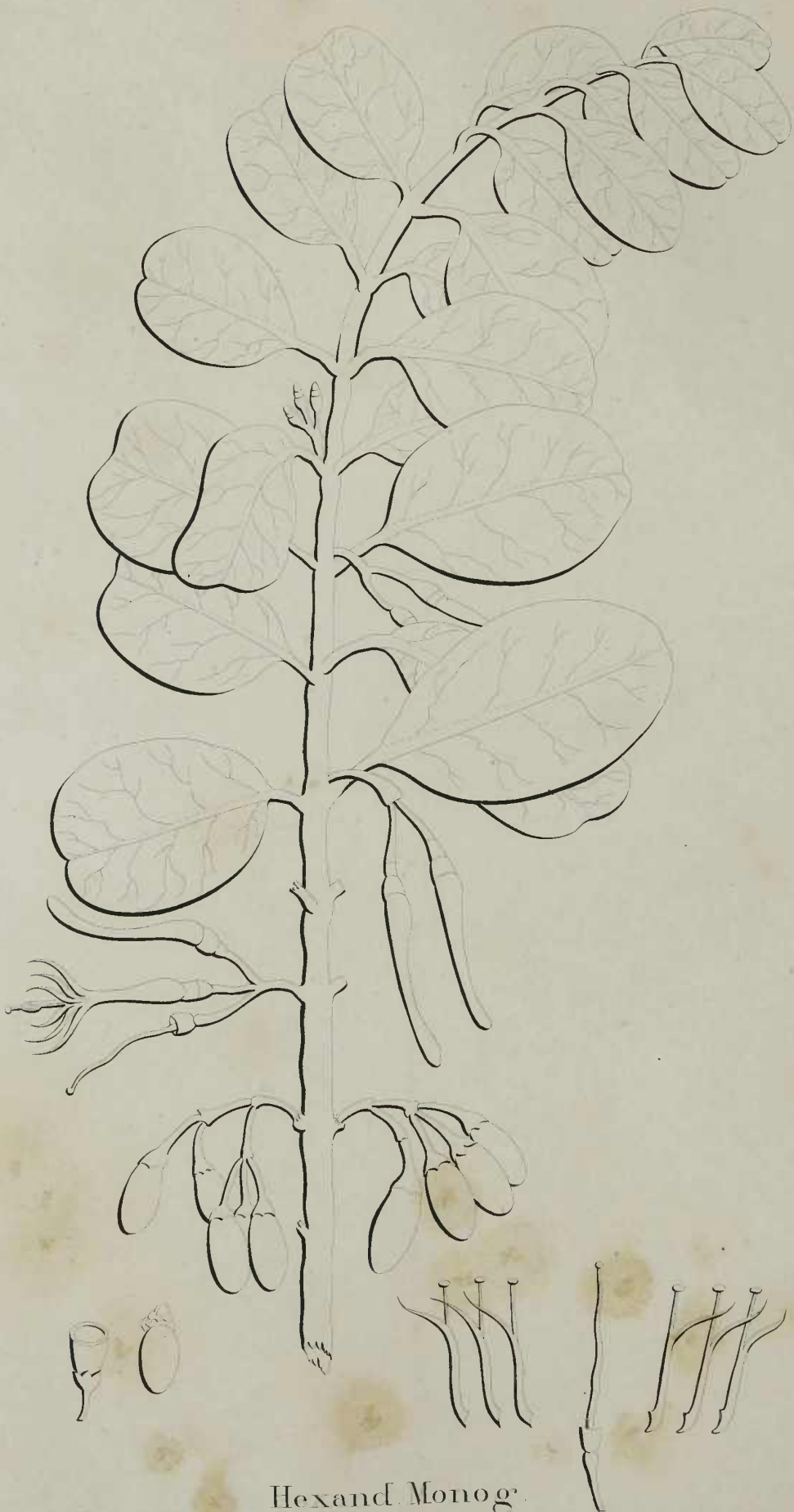

Hexand. Monog.  
**LORANTHUS AMERICANUS**  
(Tab. 148.)



Hexand Monog.  
**BERBERIS VULGARIS**  
(Tab. 149.)



Hexand. Monog.  
**TORRUBIA OPPOSITA**  
(Tab. 150.)

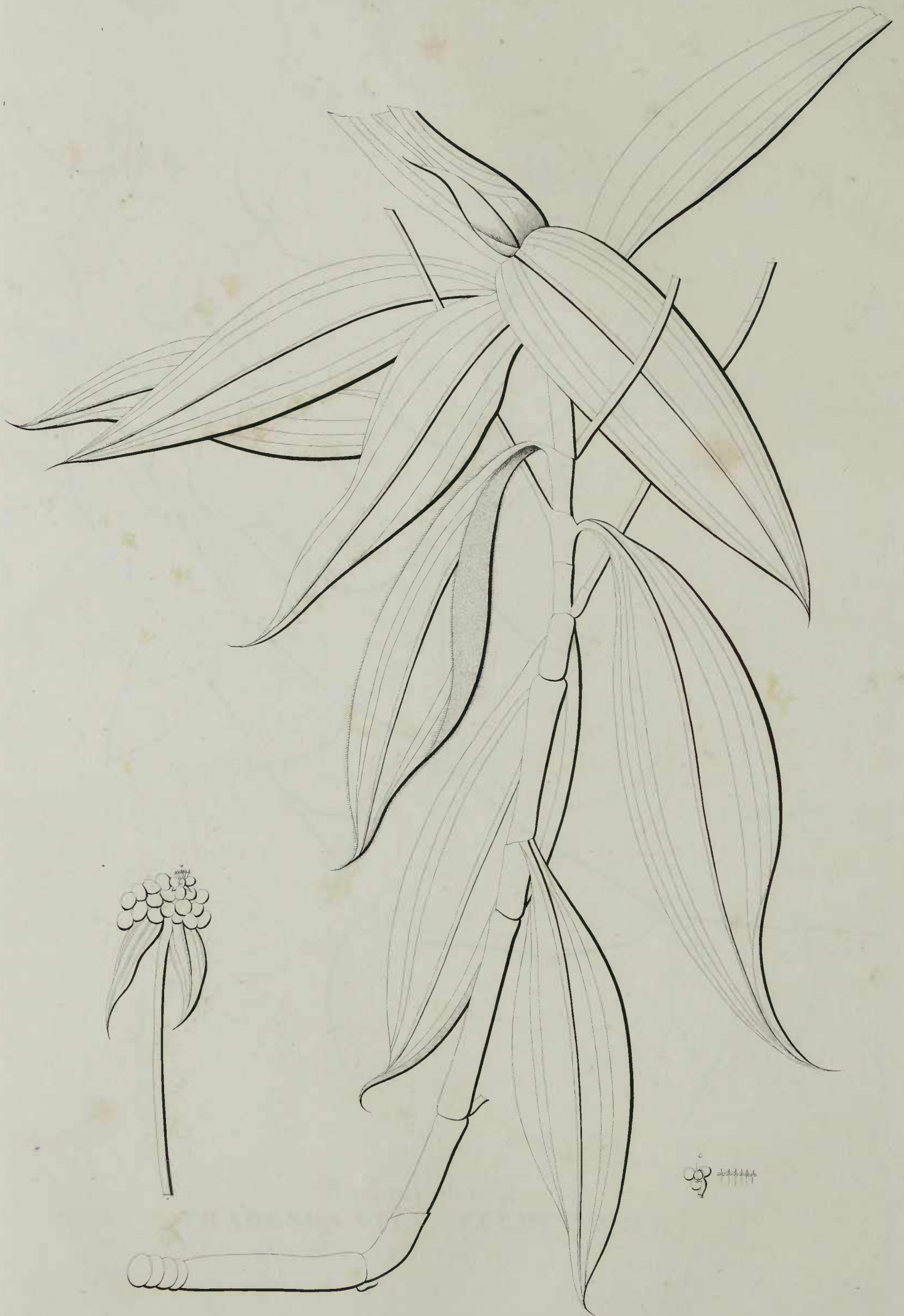

Hexand. Monog.  
**TRADESCANTIA CAPITATA**  
(Tab. 151.)



Hexand. Monog.  
**TRADESCANTIA FLUMINENSIS**  
(Tab. 152.)



Hexand. Monog.  
**TRADESCANTIA GNICULATA**  
(Tab. 155.)



Hexand Monog.  
**TRADESCANTIA COMMELINA**  
(Tab. 154.)

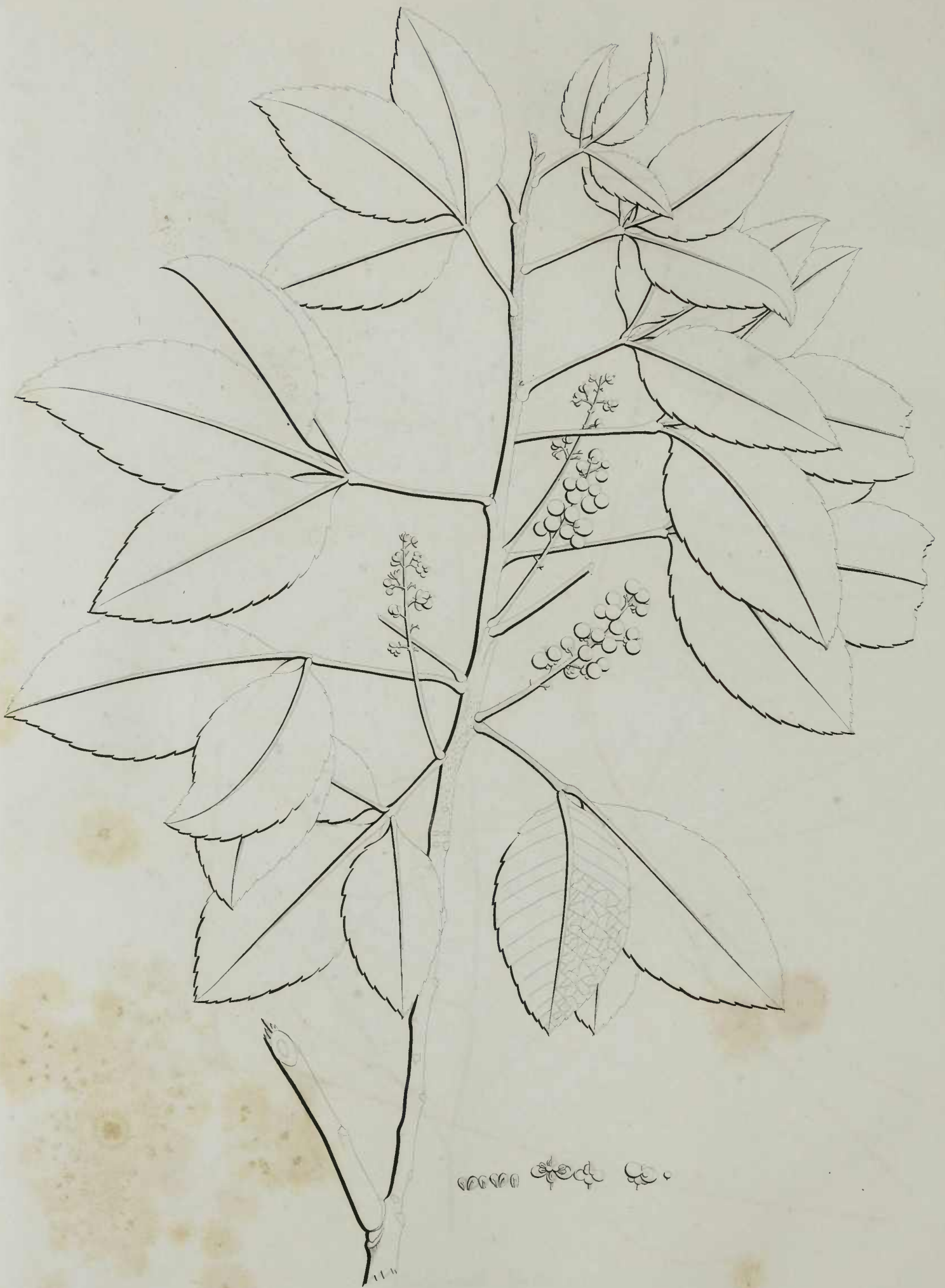

Hexand. Monog.  
**NASSAVIA AXILLARIS**  
(Tab. 155.)





Hexand. Monog  
**NASSAVIA TERMINALIS**  
(Tab 156.)

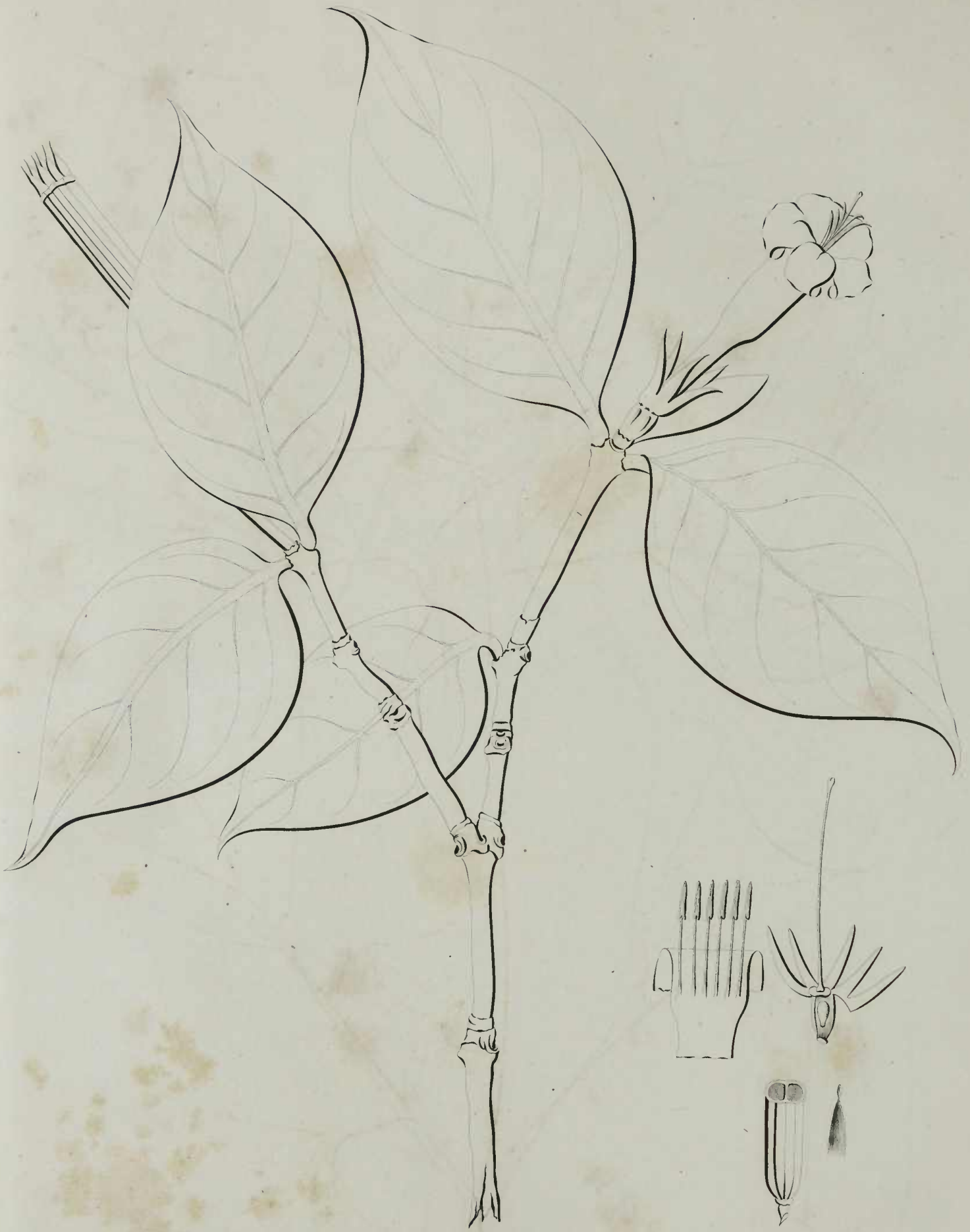

Hexand. Monog.  
**SALDANIA ILLUSTRIS**

(Tab. 157.)



Hexand Monog  
SALDANHA NOBILIS

(Tab 158.)



Hexand. Monog.  
**CONVALLARIA RACEMOSA**  
(Tab. 159.)



Hexand Monog.  
**CONVALLARIA DIFFUSA**  
(Tab 160)

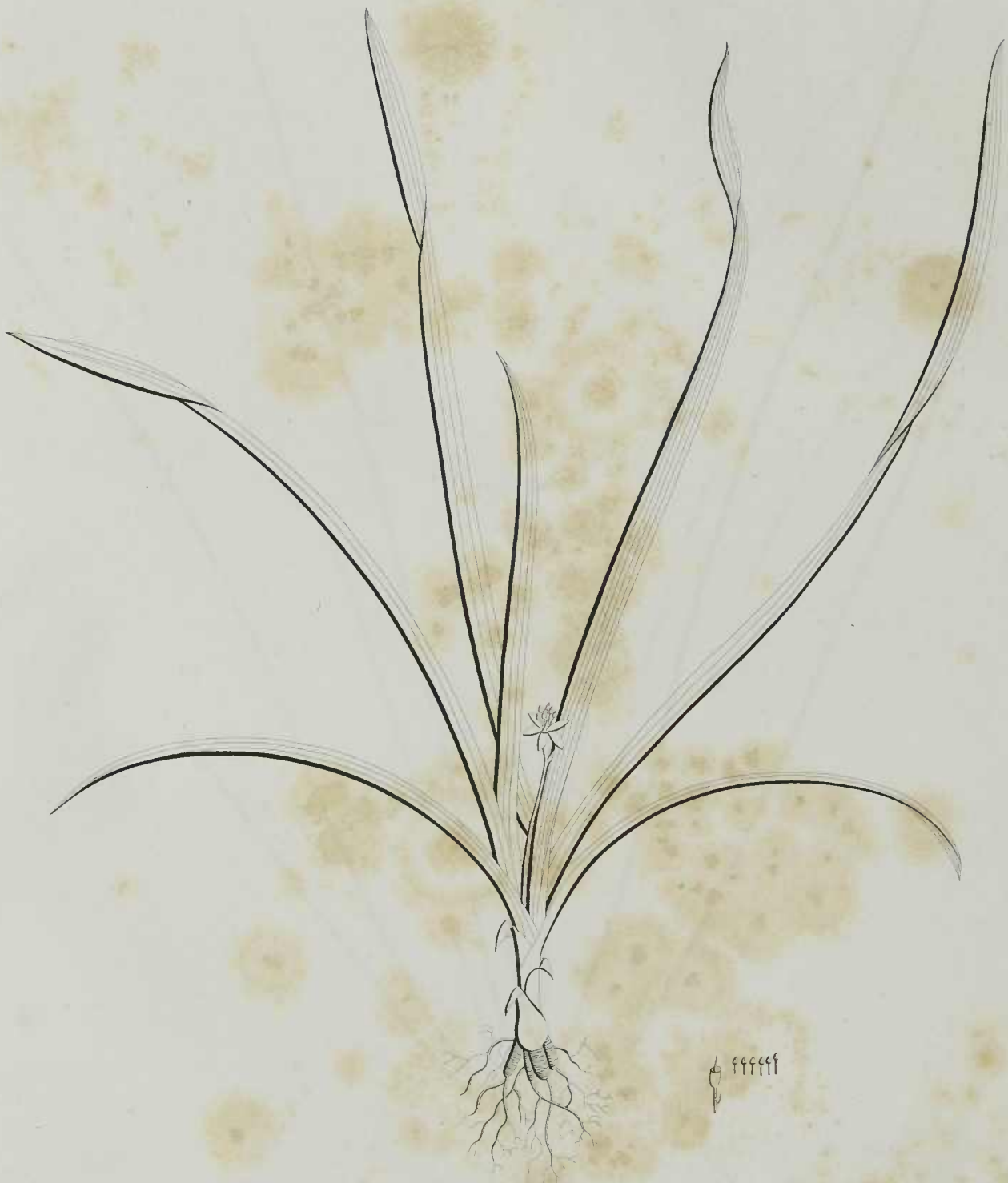

Hexand. Monog.  
ANTHERICUM GRAMINEUM  
(Tab. 161.)



Hexand. Monog.  
**ANTHERICUM ENSIFORME**  
(Tab. 162.)

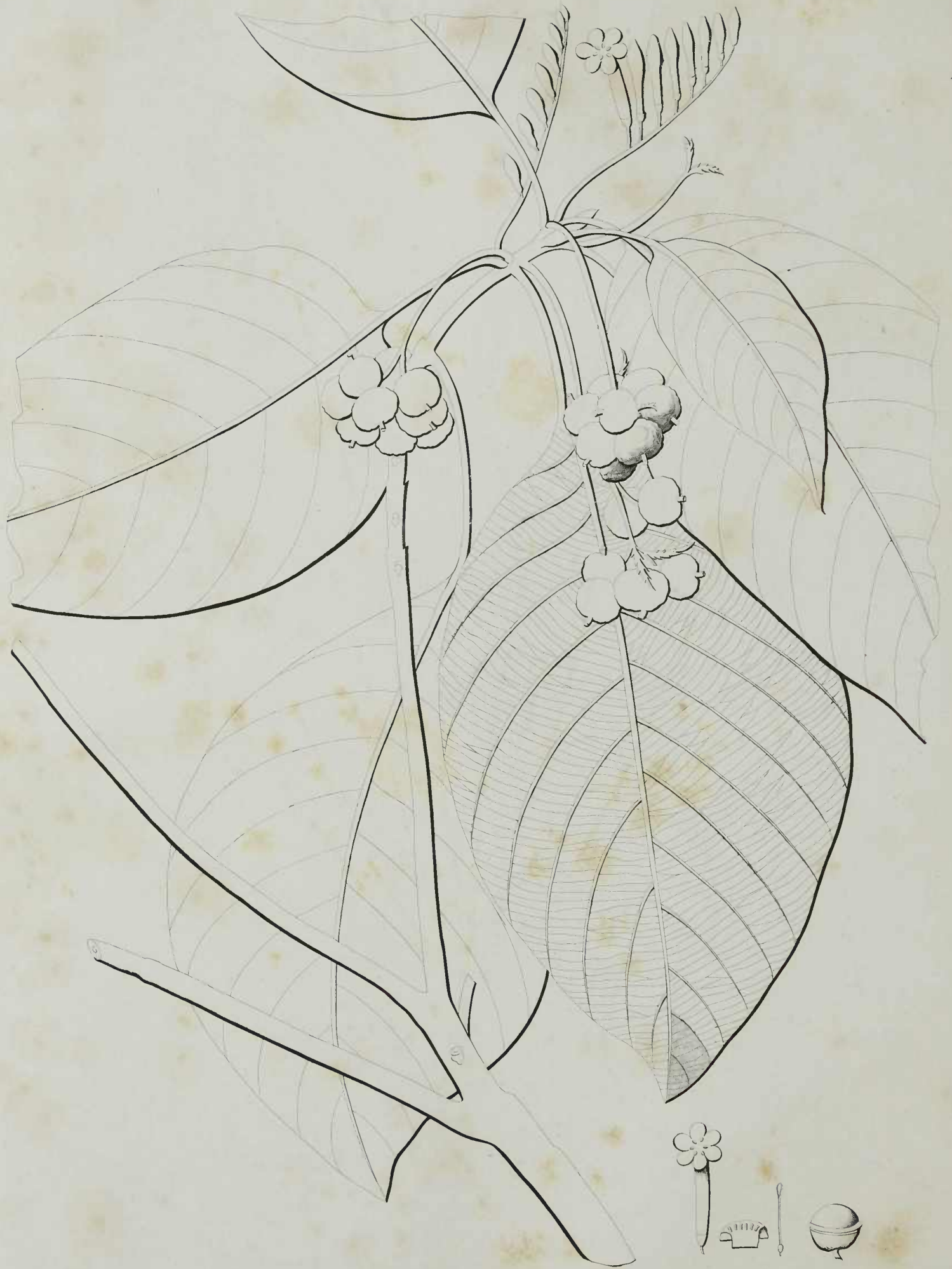

Hexand Monog.  
**SARDINIA BELLA**  
(Tab 165.)

HERBARIUM A. W. C. H.  
E. S. A. 1825. 9  
- 1825. 9  
- 1825. 9





Hexand. Monog.  
PONTEDERIA AQUATICA  
(Tab. 164.)

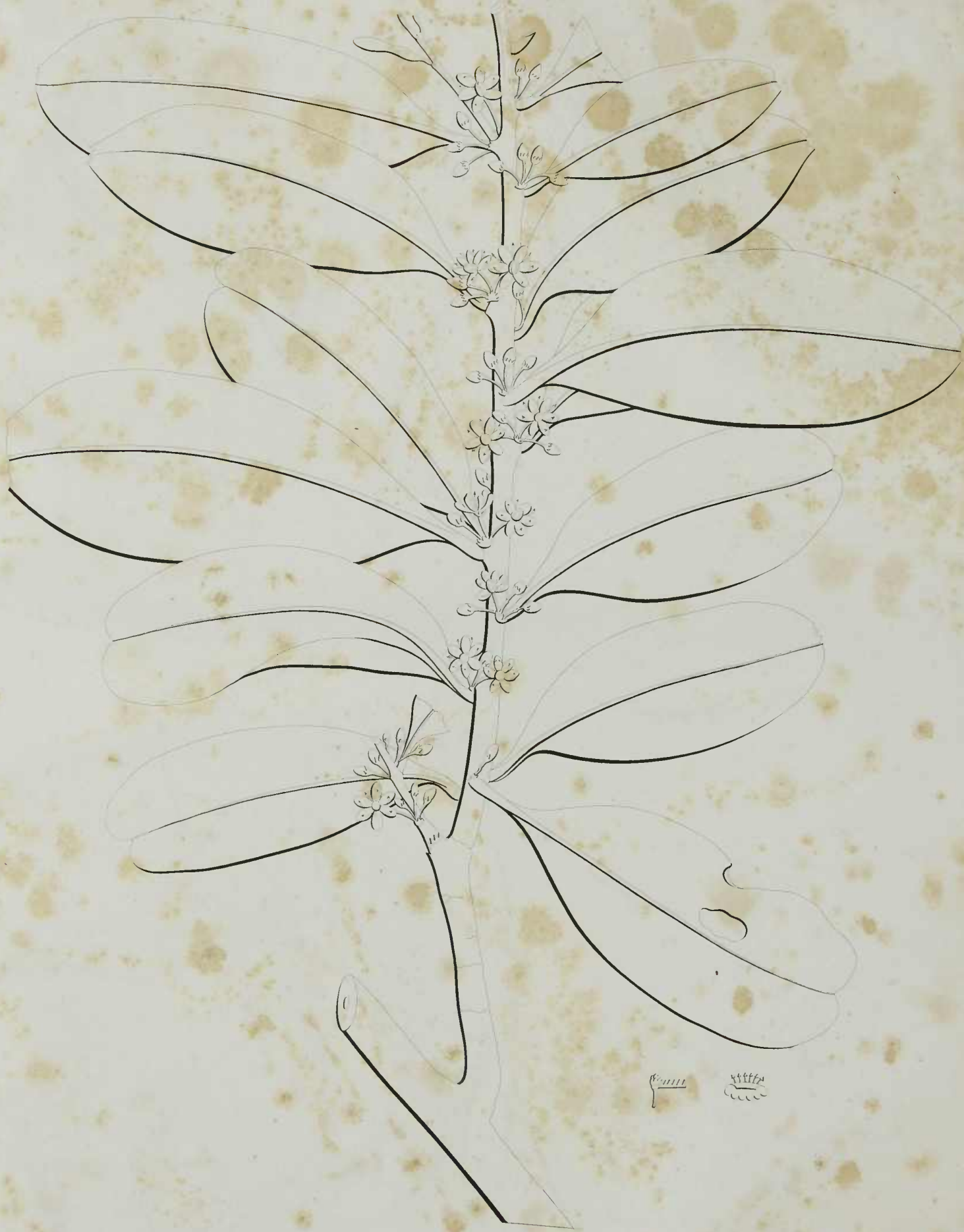

Hexand. Monog.  
**PRINOS GLABER**  
(Tab. 165.)



Hexand Monog  
**PRINOS SERRATUS**  
(Tab. 166.)



Hexand. Monog  
**PRINOS INTEGRIMUS**

(Tab. 167.)



Hexand. Trigynia.  
**RUMEX VERTICILLATUS**  
(Tab. 168.)













## ORIENTAÇÕES PARA O USO

Esta é uma cópia digital de um documento (ou parte dele) que pertence a um dos acervos que fazem parte da Biblioteca Digital de Obras Raras e Especiais da USP. Trata-se de uma referência a um documento original. Neste sentido, procuramos manter a integridade e a autenticidade da fonte, não realizando alterações no ambiente digital – com exceção de ajustes de cor, contraste e definição.

**1. Você apenas deve utilizar esta obra para fins não comerciais.** Os livros, textos e imagens que publicamos na Biblioteca Digital de Obras Raras e Especiais da USP são de domínio público, no entanto, é proibido o uso comercial das nossas imagens.

**2. Atribuição.** Quando utilizar este documento em outro contexto, você deve dar crédito ao autor (ou autores), à Biblioteca Digital de Obras Raras e Especiais da USP e ao acervo original, da forma como aparece na ficha catalográfica (metadados) do repositório digital. Pedimos que você não republique este conteúdo na rede mundial de computadores (internet) sem a nossa expressa autorização.

**3. Direitos do autor.** No Brasil, os direitos do autor são regulados pela Lei n.º 9.610, de 19 de Fevereiro de 1998. Os direitos do autor estão também respaldados na Convenção de Berna, de 1971. Sabemos das dificuldades existentes para a verificação se uma obra realmente encontra-se em domínio público. Neste sentido, se você acreditar que algum documento publicado na Biblioteca Digital de Obras Raras e Especiais da USP esteja violando direitos autorais de tradução, versão, exibição, reprodução ou quaisquer outros, solicitamos que nos informe imediatamente ([dtsibi@usp.br](mailto:dtsibi@usp.br)).